



**MODENAS**

(Company No: 354613-V)

# PARTS CATALOGUE

**KRIS MR2**



A Member of

**DRB-HICOM**

INTRODUCTION

1

PICTORIAL INDEX

2

ENGINE GROUP

3

FRAME GROUP

4

DECALS GROUP

5

PART NO. GROUP

6



INTRODUCTION 1

# CONTENTS

---

## 1 INTRODUCTION

- INTRODUCTION TO PARTS CATALOGUE
- COLOR CHART

## 2 PICTORIAL INDEX

### ENGINE INDEX

- E01 ~ E06
- E07 ~ E12
- E13 ~ E18
- E19 ~ E20

### FRAME INDEX

- F01 ~ F06
- F07 ~ F12
- F13 ~ F18
- F19 ~ F24
- F25 ~ F30

## 3 ENGINE GROUP

## 4 FRAME GROUP

## 5 DECALS GROUP

## 6 PART NUMBER INDEX (ENGINE)

100010118	~	100104941
100104953	~	100208554
100208633	~	17152-J0A2-C190
17154-I111-0100	~	MCYW0243

### PART NUMBER INDEX (FRAME)

07002-H0E5-000003	~	53013-H418-C300
53014-H418-0000	~	72220-H206-0100
7222S-J0A2-00000L	~	9A113-1060-02070L
9A131-1050-01270L	~	B1667412100113T0L

# INTRODUCTION TO PARTS CATALOGUE

This parts catalogue is meant for type of model:

## 1. MH110H-A1MY

This part catalogue is based on the latest specification on 5/12/2016 from ZS. Please refer to the nearest service centre to obtain the latest information on the part catalogue.

### 1. How to order parts.

In ordering spare parts for the replacement market, it is compulsory to include the following items:

Part Number, Description and Color Code.

### 2. Explanation of Parts Catalogue

#### A. Part Number Structure

##### (i) Part number

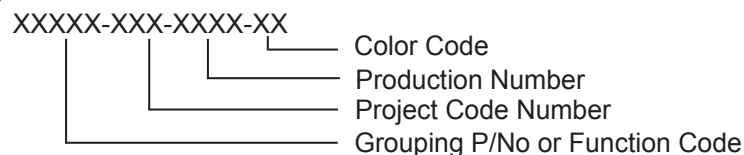

##### (ii) Standard hardware number

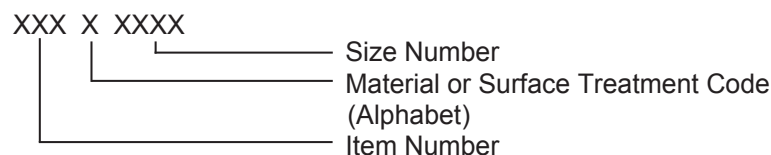

#### B. Quantity

Indicates the volume quantity needed as specified in the column stated under "Quantity".

Note: Final quantity shall be specified in the quantity column and not always as depicted in diagram.

### 3. List of Abbreviations

Describes the abbreviations used in this parts catalog.

(+)	Plus	MM	Millimeter
(-)	Minus	MPH	Miles Per Hour
&	And	NA	Not Available
2 <sup>nd</sup>	Second	O/S	Over Size
3 <sup>rd</sup>	Third	OD	Outside Diameter
4 <sup>th</sup>	Fourth	PR	Ply Rating
AR	As Required	REF	Reference
ASSY	Assembly	RH	Right Hand
CA	Cut Away	RPM	Revolutions Per Minute
CNT	Center	RR	Rear
COMP	Complete	STD	Standard
D	Degree	T	Teeth
FR	Front	T=	Thickness
G	Gram	U/S	Under Size
HEX	Hexagonal	UPP	Upper
ID=	Inside Diameter	V	Volt
KPH	Kilometers Per Hour	W	Watt
L	Link	W/	With
L=	Length	WD	With Decal
L/	Less	WOD	Without Decal
LH	Left Hand		

**ALWAYS USE MODENAS GENUINE PARTS**

# COLOUR CHART 1

- When ordering a coloured part/s, refer to the chart below and add the colour code at the end of the basic part number.

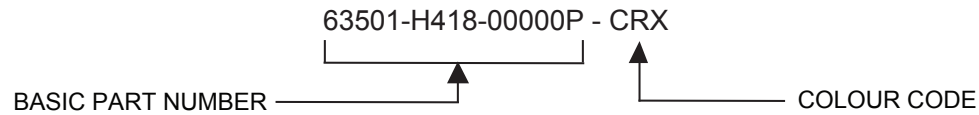

## A) BODY COLOUR CODE (PAINT COLOUR CODE)

NO	COLOUR NAME	CODE FOR PART	COLOUR LOCATION		CODE FOR PRODUCT
			COLOUR 1	COLOUR 2	
1	CELEBRATION RED	CR	CR	-	CRX
2	SAND WHITE	SW	SW	-	↑
3	METALLIC BLACK	FZ	FZ	-	
4	FLAT BLACK	FB	FB	-	
5	CELEBRATION RED + FLAT BLACK	CF	CR	FB	
6	SAND WHITE + FLAT BLACK	SF	SW	FB	
7	CELEBRATION RED + METALLIC BLACK	CZ	CR	FZ	
8	STRIKE BLUE	ST	ST	-	
9	SAND WHITE	SW	SW	-	↑
10	METALLIC BLACK	FZ	FZ	-	
11	FLAT BLACK	FB	FB	-	
12	STRIKE BLUE + FLAT BLACK	TB	CR	FB	
13	SAND WHITE + FLAT BLACK	SF	SW	FB	
14	STRIKE BLUE + METALLIC BLACK	SZ	ST	FZ	
15	CANARY YELLOW	CY	CY	-	
16	SAND WHITE	SW	SW	-	↑
17	METALLIC BLACK	FZ	FZ	-	
18	FLAT BLACK	FB	FB	-	
19	CANARY YELLOW + FLAT BLACK	YF	CY	FB	
20	SAND WHITE + FLAT BLACK	SF	SW	FB	
21	CANARY YELLOW + METALLIC BLACK	EZ	CY	FZ	

# COLOUR CHART 2

- When ordering a coloured part/s, refer to the chart below and add the colour code at the end of the basic part number.

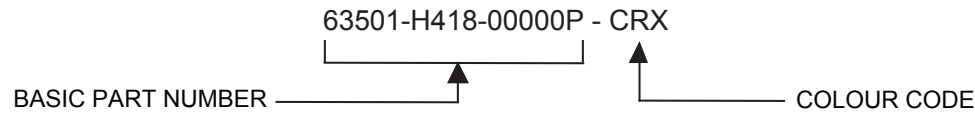

## B) COLOUR CODE FOR ABS PARTS (PAINT CODE)

NO.	PART NAME	PART NO.	COLOUR CODE		
			CRX	STX	CYX
1	SHELL HEADLIGHT	63501-H418-00000P	CZ	SZ	EZ
2	FRONT WIND COVER	62301-H0E5-00000P	CF	TB	YF
3	FRONT FENDER	63104-H0E5-00000P	↑	↑	↑
4	DECO CAP FRONT FENDER RH	63126-H0E5-00000P	CR	ST	CY
5	DECO CAP FRONT FENDER LH	63127-H0E5-00000P	↑	↑	↑
6	WIND BOARD RH	63401-H0E5-00000P			
7	WIND BOARD LH	63406-H0E5-00000P			
8	DECO CAP CENTRAL PROTECTING BOARD RH	62438-H0E5-00000P	FZ	FZ	FZ
9	DECO CAP CENTRAL PROTECTING BOARD LH	62437-H0E5-00000P	↑	↑	↑
10	CAP VEHICLE PART RH	63352-H0E5-00000P	SF	SF	SF
11	CAP VEHICLE PART LH	63341-H0E5-00000P	↑	↑	↑
12	TAIL CAP	63602-H0E5-00000P	FB	FB	FB

## C) PATTERN

NO.	PART NAME	PART NO.	COLOUR CODE		
			CRX	STX	CYX
1	PATT-FRONT-WIND-COVER-RH	56062-518-0968	CR	ST	CY
2	PATT-FRONT-WIND-COVER-LH	56062-518-0969	↑	↑	↑
3	PATT-WIND-BOARD-RH	56062-518-0960			
4	PATT-WIND-BOARD-LH	56062-518-0961			
5	PATT-CAP-VEHICLE-PART-UPPER-RH	56062-518-0962			
6	PATT-CAP-VEHICLE-PART-UPPER-LH	56062-518-0963			
7	PATT-CAP-VEHICLE-PART-LOWER-RH	56062-518-0964			
8	PATT-CAP-VEHICLE-PART-LOWER-LH	56062-518-0965			
9	SIGN-FRONT-COVER	62313-H0E5-000001	←		



PICTORIAL INDEX 2



# PICTORIAL INDEX

ENGINE

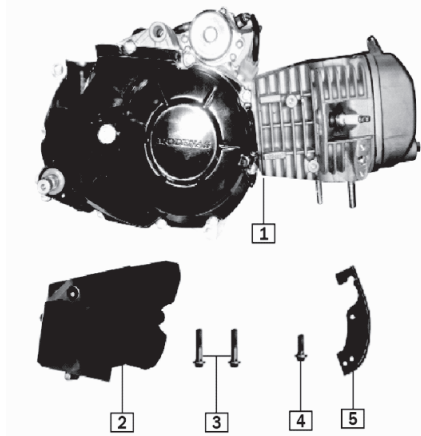

E 1

CYLINDER HEAD ASSY

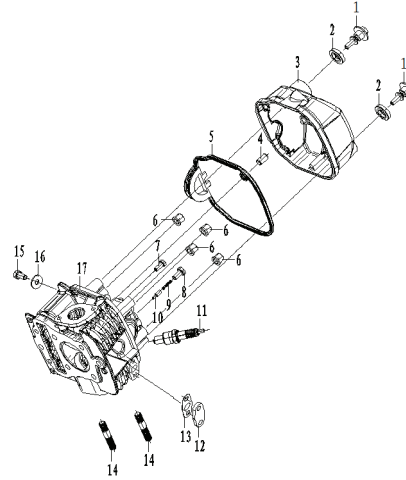

E 2

MUFFLER

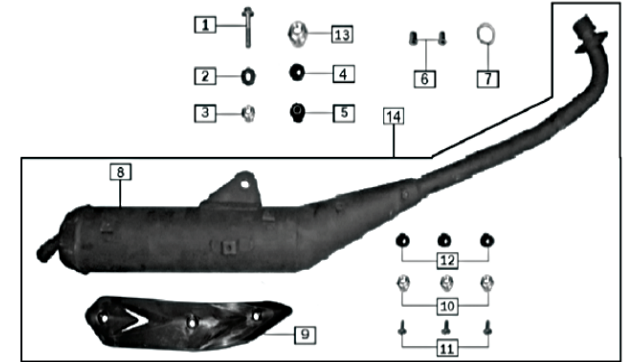

E 3

CYLINDER ASSEMBLY

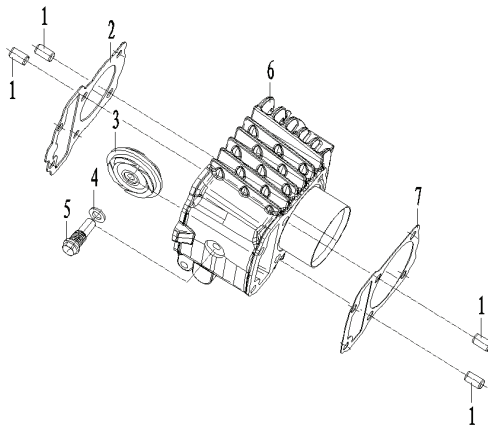

E 4

VALVE MECHANISM

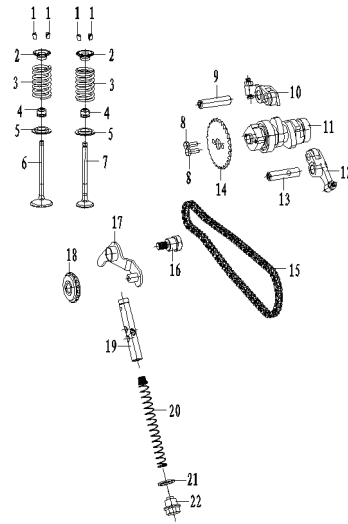

E 5

RIGHT CRANKCASE COVER

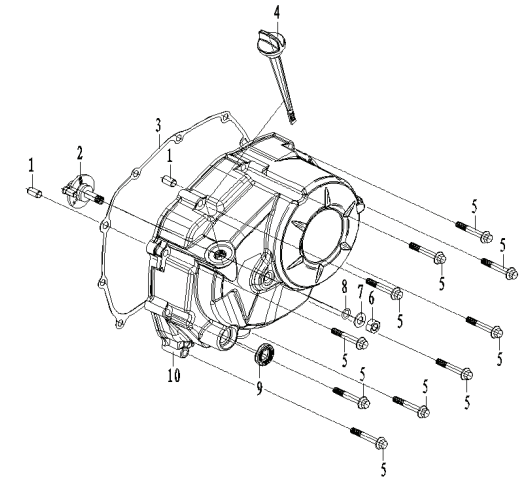

E 6

# PICTORIAL INDEX

<p>LEFT CRANKCASE COVER</p> <p><b>E7</b></p>	<p>CLUTCH ASSY</p> <p><b>E8</b></p>	<p>OIL PUMP</p> <p><b>E9</b></p>
<p>LEFT CRANKCASE</p> <p><b>E10</b></p>	<p>RIGHT CRANKCASE</p> <p><b>E11</b></p>	<p>CRANKSHAFT CONNECTING-ROD ASSY/PISTON</p> <p><b>E12</b></p>

# PICTORIAL INDEX

TRANSMISSION MAIN,COUNTER SHAFT

E13

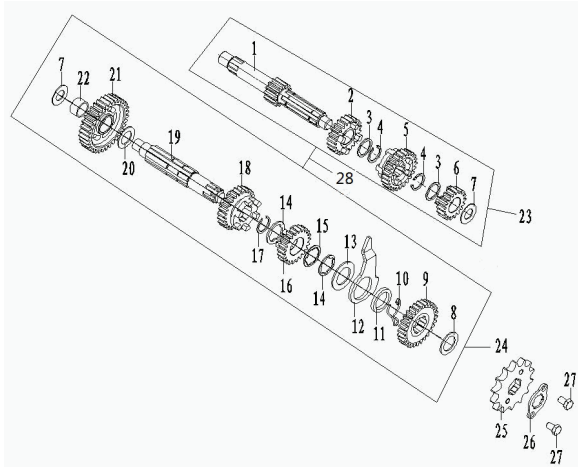

KICK STARTING SHAFT ASSEMBLY

E14

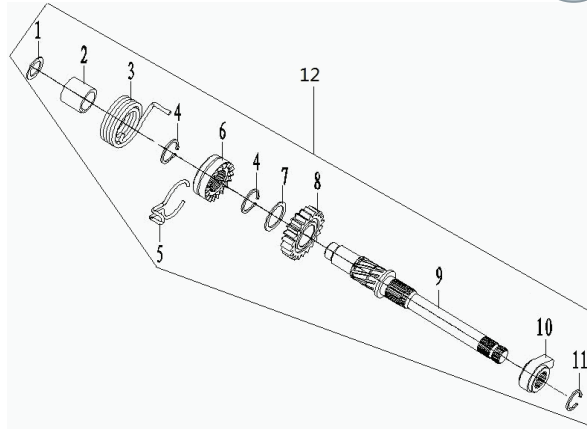

GEARSHIFT MECHANISM

E15

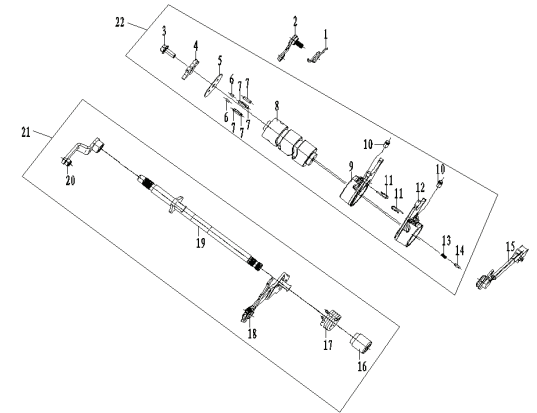

MAGNETO COMP

E16

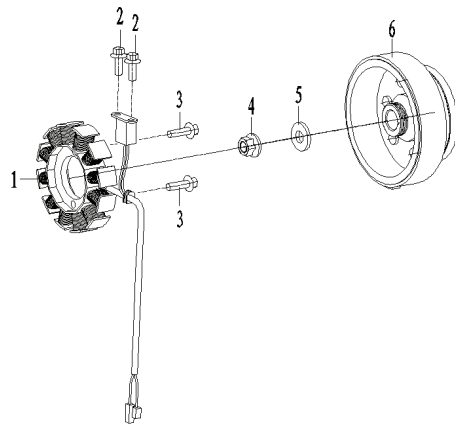

ELECTRIC STARTING MECHANISM

E17

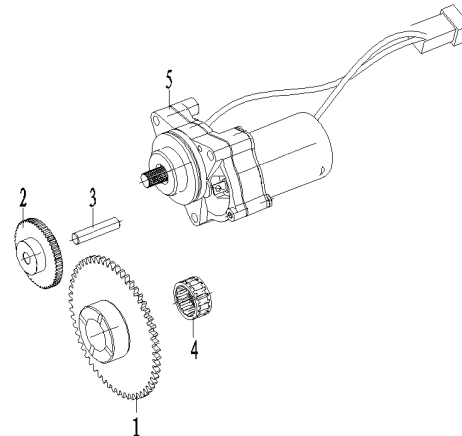

ELECTRICAL PARTS

E18

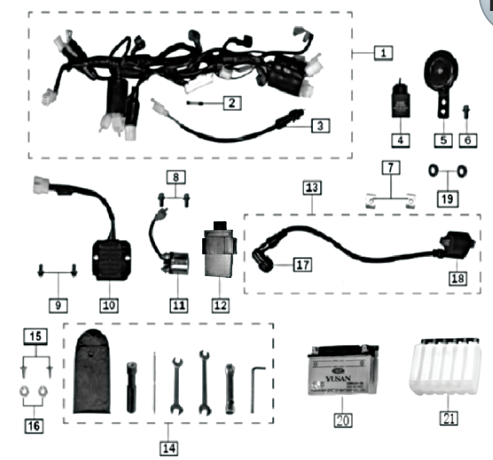

# PICTORIAL INDEX

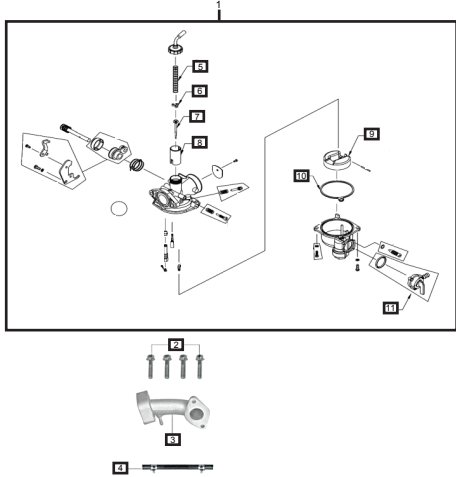
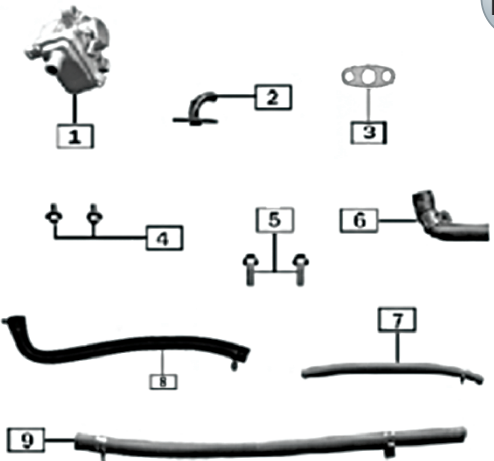
<p>CARBURETOR &amp; INTAKE PIPE</p>  <p>E19</p>	<p>AIR PUMP</p>  <p>E20</p>	<p>N/A</p> <p>E21</p>
<p>N/A</p> <p>E22</p>	<p>N/A</p> <p>E23</p>	<p>N/A</p> <p>E24</p>

# PICTORIAL INDEX

<p>FRAME <span style="float: right;">F 1</span></p>	<p>REAR SWING ARM/REAR ABSORBER <span style="float: right;">F 2</span></p>	<p>FRONT FOOTPEG <span style="float: right;">F 3</span></p>
<p>MAIN BRACKET / CENTRE STAND <span style="float: right;">F 4</span></p>	<p>FOOT CONTROL PARTS <span style="float: right;">F 5</span></p>	<p>REAR CARRIER <span style="float: right;">F 6</span></p>

# PICTORIAL INDEX

<p>REAR PEDAL</p> <p>F 7</p>	<p>HANDLEBAR/REAR VIEW MIRROR</p> <p>F 8</p>	<p>STREERING STEM FRONT ABSORBER</p> <p>F 9</p>
<p>FUEL TANK</p> <p>F10</p>	<p>FRONT DISC BRAKE ASSEMBLY</p> <p>F11</p>	<p>SEAT</p> <p>F12</p>

# PICTORIAL INDEX

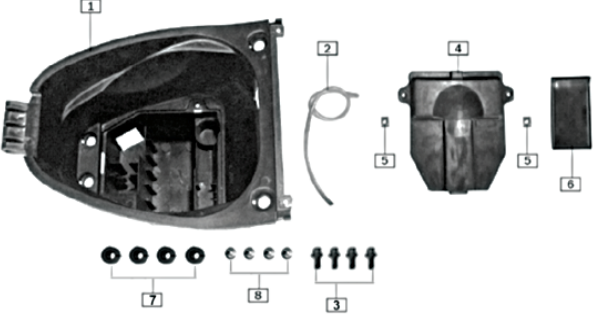
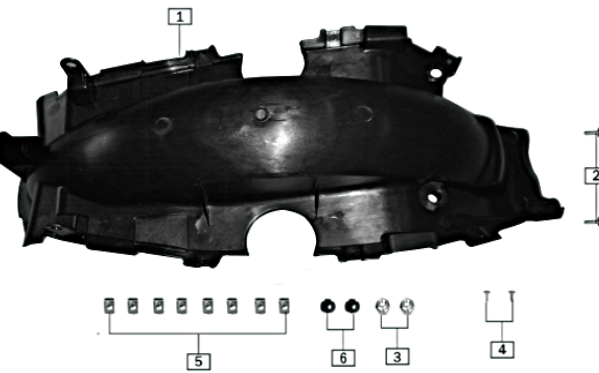
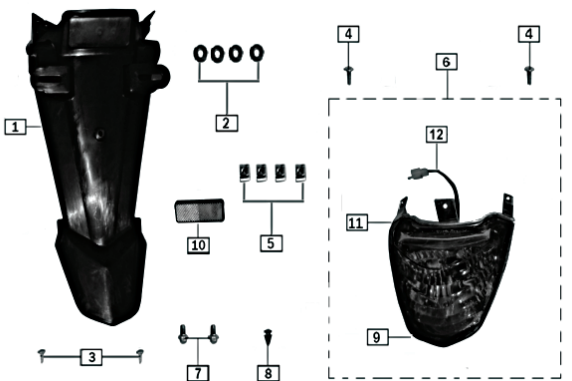
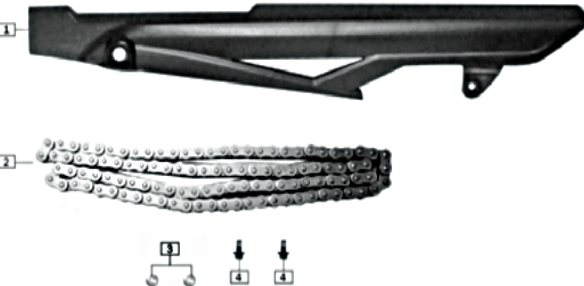
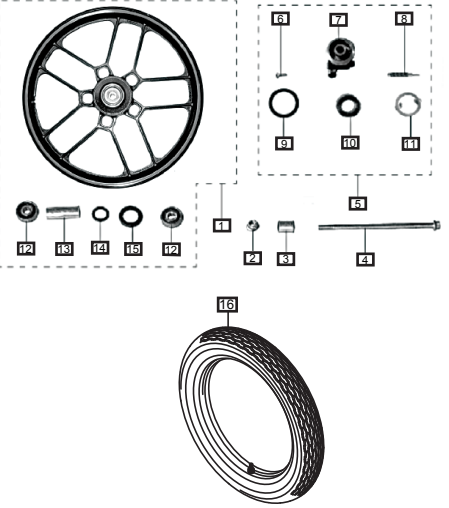
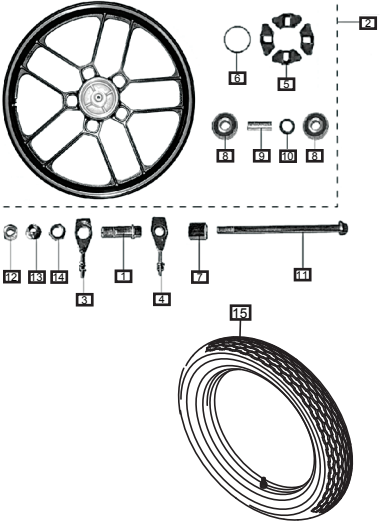
<p>MIDDLE GOODS CASE <b>F13</b></p> 	<p>FRONT PART, REAR FENDER <b>F14</b></p> 	<p>REAR PART, REAR FENDER <b>F15</b></p> 
<p>CHAIN CASE <b>F16</b></p> 	<p>FRONT ALUMINIUM WHEEL/FRONT-TYRE <b>F17</b></p> 	<p>REAR ALUMINIUM WHEEL/REAR-TYRE <b>F18</b></p> 

# PICTORIAL INDEX

<p><b>BUFFER ASSEMBLY</b></p> <p><b>F19</b></p> <p>Diagram showing the exploded view of a buffer assembly. The parts are numbered 1 through 8. Part 1 is a circular metal flange. Part 2 is a gear. Part 3 is a small pin. Part 4 is a bracket with four vertical posts. Part 5 is a pair of curved brackets. Part 6 is a small ring. Part 7 is a larger ring. Part 8 is a small pin.</p>	<p><b>REAR BRAKE</b></p> <p><b>F20</b></p> <p>Diagram showing the exploded view of a rear brake assembly. The parts are numbered 1 through 15. Part 1 is the main brake housing. Part 2 is a circular metal flange. Part 3 is a small pin. Part 4 is a small pin. Part 5 is a small pin. Part 6 is a small pin. Part 7 is a small pin. Part 8 is a curved brake shoe. Part 9 is a small pin. Part 10 is a small pin. Part 11 is a small pin. Part 12 is a small pin. Part 13 is a small pin. Part 14 is a small pin. Part 15 is a small pin.</p>	<p><b>HEADLIGHT</b></p> <p><b>F21</b></p> <p>Diagram showing the exploded view of a headlight assembly. The parts are numbered 1 through 8. Part 1 is the main headlight housing. Part 2 is a small pin. Part 3 is a small pin. Part 4 is a small pin. Part 5 is a small pin. Part 6 is a small pin. Part 7 is a small pin. Part 8 is a small pin.</p>
<p><b>METER</b></p> <p><b>F22</b></p> <p>Diagram showing the exploded view of a meter assembly. The parts are numbered 1 through 16. Part 1 is the main meter housing. Part 2 is a small pin. Part 3 is a small pin. Part 4 is a small pin. Part 5 is a small pin. Part 6 is a small pin. Part 7 is a small pin. Part 8 is a small pin. Part 9 is a small pin. Part 10 is a small pin. Part 11 is a small pin. Part 12 is a small pin. Part 13 is a small pin. Part 14 is a small pin. Part 15 is a small pin. Part 16 is a small pin.</p>	<p><b>TURNING LAMP, REAR</b></p> <p><b>F23</b></p> <p>Diagram showing the exploded view of a rear turning lamp assembly. The parts are numbered 1 through 8. Part 1 is the main lamp housing. Part 2 is a small pin. Part 3 is a small pin. Part 4 is a small pin. Part 5 is a small pin. Part 6 is a small pin. Part 7 is a small pin. Part 8 is a small pin.</p>	<p><b>FRONT WIND COVER FRONT TURNING LIGHT</b></p> <p><b>F24</b></p> <p>Diagram showing the exploded view of a front wind cover front turning light assembly. The parts are numbered 1 through 15. Part 1 is the main wind cover. Part 2 is a small pin. Part 3 is a small pin. Part 4 is a small pin. Part 5 is a small pin. Part 6 is a small pin. Part 7 is a small pin. Part 8 is a small pin. Part 9 is a small pin. Part 10 is a small pin. Part 11 is a small pin. Part 12 is a small pin. Part 13 is a small pin. Part 14 is a small pin. Part 15 is a small pin.</p>



# PICTORIAL INDEX

<p>PROTECTING BOARD, CENTRAL FRONT <span style="float: right;">F25</span></p>	<p>VEHICLE CAP <span style="float: right;">F26</span></p>	<p>WIND BOARD <span style="float: right;">F27</span></p>
<p>WIND BOARD <span style="float: right;">F28</span></p>	<p>AIR CLEANER <span style="float: right;">F29</span></p>	<p>CONTROL CABLE <span style="float: right;">F30</span></p>



ENGINE

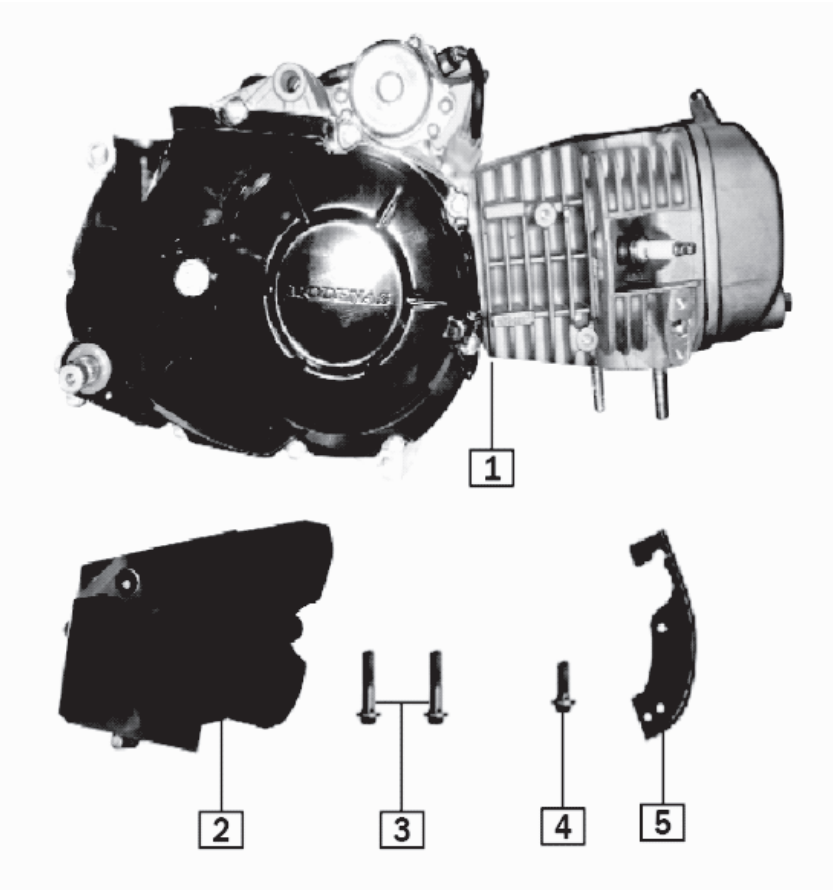

Ref. No.	Part No.	Description	Qty
			H
1	MCYW0243	ENGINE	1
2	12302-HG66-000063	LEFT REAR COVER, ENGINE	1
3	B166740106002871G	BOLT M6	2
4	B166741106001270L	BOLT M6	1
5	3115T-H0E5-00006N	AIR SUPPLY PUMP BRACKET	1

## CYLINDER HEAD ASSY

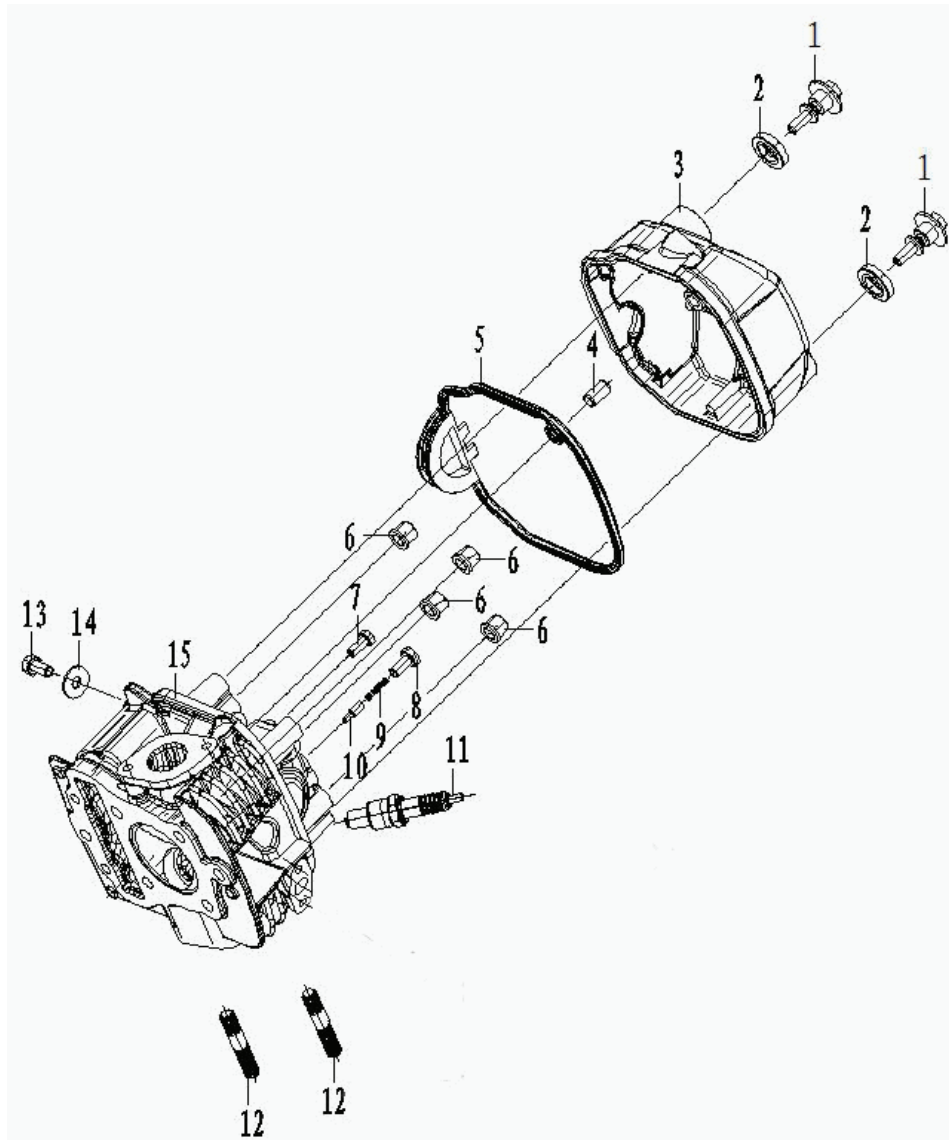

Ref. No.	Part No.	Description	Qty
			H
1	100100400-0001	SCREW	2
2	100208911	GASKET	2
3	100205589-0003	UPPER COVER CYL. HEAD	1
4	100100868	DOWEL PIN	1
5	100208438	SEAL RING, UPPER COVER CYL. HEAD	1
6	100100505-0001	NUT M7	4
7	100011168-0001	BOLT M5	1
8	100011259-0003	BOLT M6	1
9	100205687	SPRING	1
10	100205686	CYLINDER HEAD TAPPET	1
11	100104136	SPARK PLUG (CHAMPION RG4HC)	1
12	100100449-0002	BOLT M8	2
13	100011171-0002	BOLT M6	1
14	100106379	WASHER	1
15	100207764-0003	CYLINDER HEAD ASSY	1

# MUFFLER

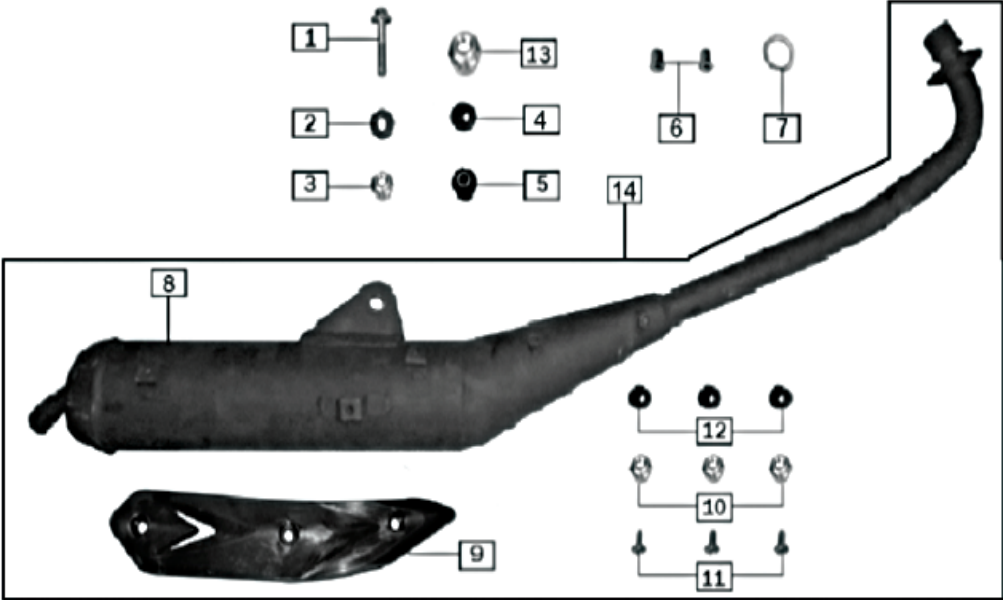

Ref. No.	Part No.	Description	Qty
			H
1	B166740108005070L	BOLT M8	1
2	B0009601080000K0L	WASHER	1
3	B061870108000060L	NUT M8	1
4	18001-J0A2-0000	DAMPING RUBBER BUSH	1
5	18001-J0A2-0100	BUFFER PAD	1
6	91202-1080-01830L	CAP NUT M8	2
7	18030-H206-0000	SEAL PAD, EXHAUST MUFFLER	1
8	18000-H0E5-C70067	MUFFLER	1
9	18040-H0E5-000066	COVER(REAR), EXHAUST MUFFLER	1
10	91302-0060-18070L	FLANGED WASHER	3
11	9A113-1060-01670L	SCREW M6	3
12	6222D-0000-1200	RUBBER PAD	3
13	91302-0085-26070L	FLANGED WASHER	1
14	18888-H0E5-000000	MUFFLER COMP	1

# CYLINDER ASSEMBLY

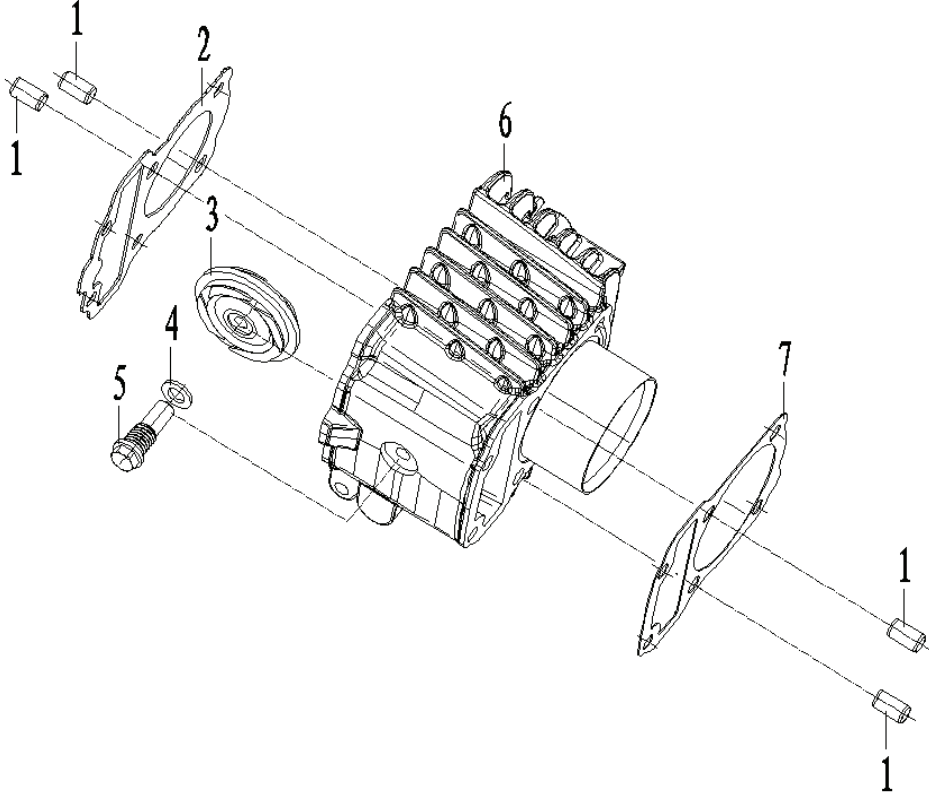

Ref. No.	Part No.	Description	Qty	
				H
1	100101211	DOWEL PIN	4	
2	100208820	GASKET ASSY CYL. HEAD	1	
3	100200331	GUIDE CHAIN ROLLER SET	1	
4	100106544	WASHER	1	
5	100105067-0006	GUIDE CHAIN ROLLER PIN	1	
6	100207347-0001	CYLINDER BLOCK ASSY	1	
7	100208554	GASKET CYL. BLOCK	1	

# VALVE MECHANISM

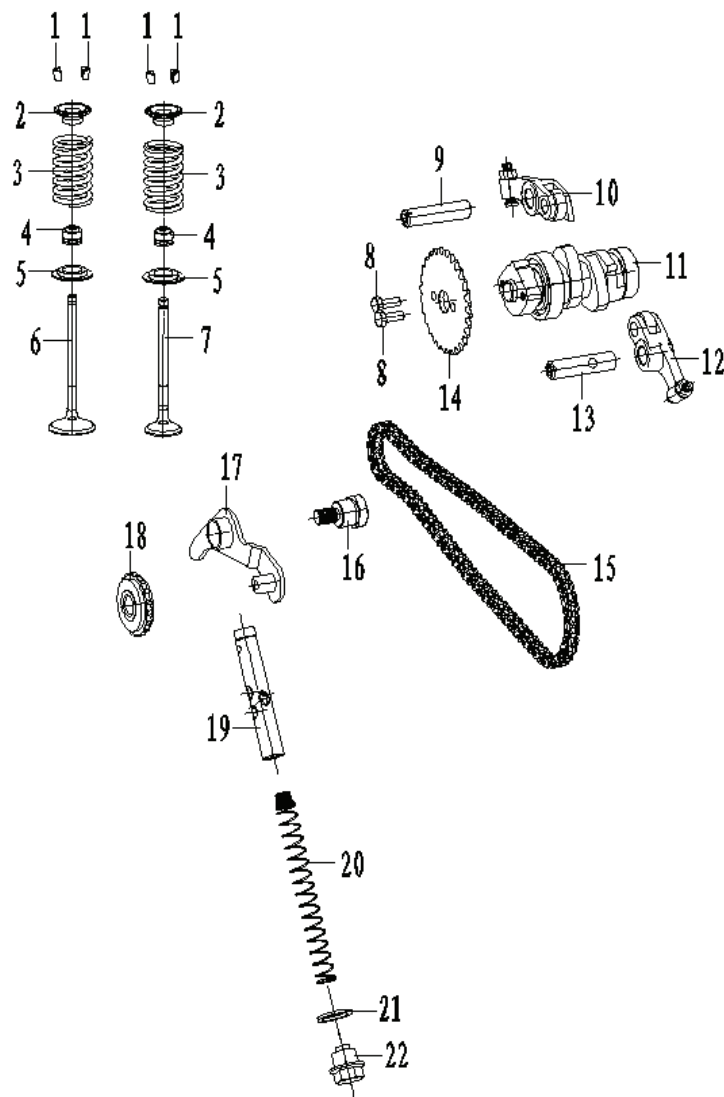

Ref. No.	Part No.	Description	Qty
			H
1	100105320	VALVE LOCKER	4
2	100105305	SPRING, SEAT	2
3	100200719	INNER SPRING, ASSY	2
4	100105334	SEAL VALVE STEM	2
5	100200700	OUTER VALVE SPRING,RETAINER	2
6	100200574	INTAKE VALVE	1
7	100200620	EXHAUST VALVE	1
8	100011168-0001	BOLT, M5	2
9	100200357	ROCKER SHAFT (INTAKE)	1
10	100200409	ROCKER ARM ASSY VALVE (INTAKE)	1
11	100200130	CAMSHAFT COMP	1
12	100200407	ROCKER ARM ASSY VALVE (EXHAUST)	1
13	100200356	ROCKER SHAFT (EXHAUST)	1
14	100105033	TIMING DRIVEN SPROCKET	1
15	100105104	SPROCKET CHAIN	1
16	100200449	AXLE TENSIONER LEVER	1
17	100200552	CHAIN ADJUSTING SET	1
18	100105239	PLUG OF TIGHTENER	1
19	100105253	CAM CHAIN TENSIONER PUSH ROD	1
20	100105204	SPRING	1
21	100106552	WASHER	1
22	100100343-0007	SEALING PLUG M14	1

## RIGHT CRANKCASE COVER

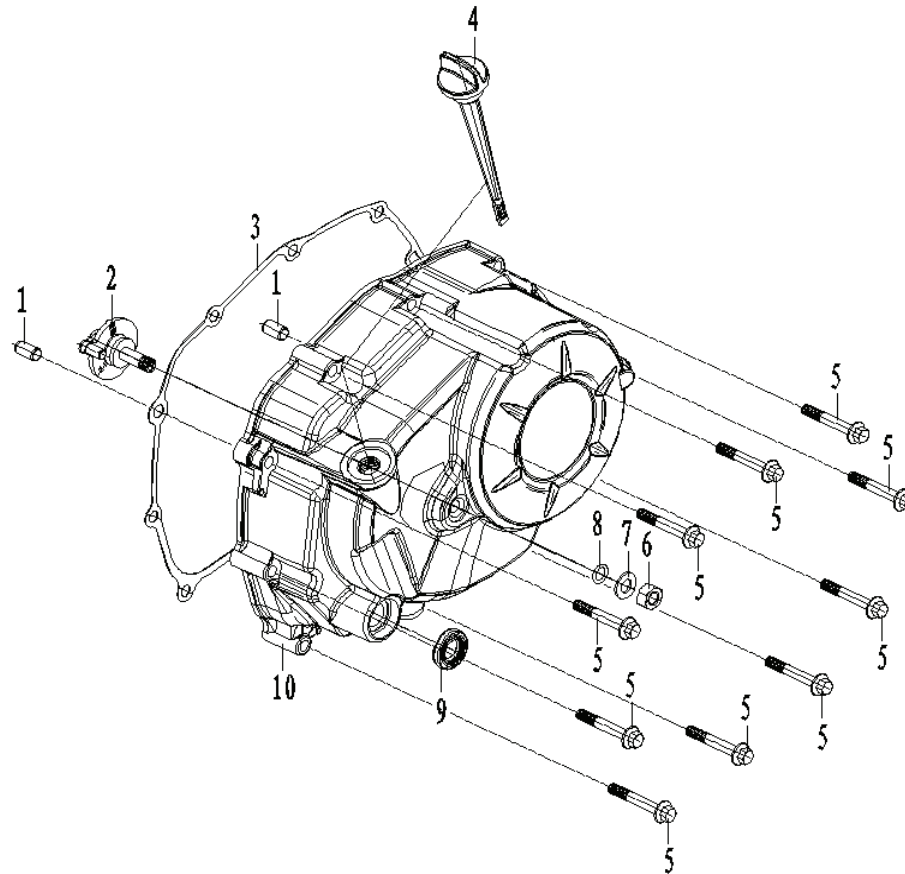

Ref. No.	Part No.	Description	Qty
			H
1	100100868	DOWEL PIN	2
2	100203197	CLUTCH TAPPET	1
3	100208633	GASKET RIGHT CRANKCASE COVER	1
4	100200056-0002	OIL RULER ASSY	1
5	100011538-0003	BOLT M6	10
6	100011422-0004	NUT M8	1
7	100059272	WASHER	1
8	100107836	WASHER	1
9	100104729	OIL SEAL	1
10	100202579-0037	COVER COMP RIGHT CRANKCASE	1



## LEFT CRANKCASE COVER

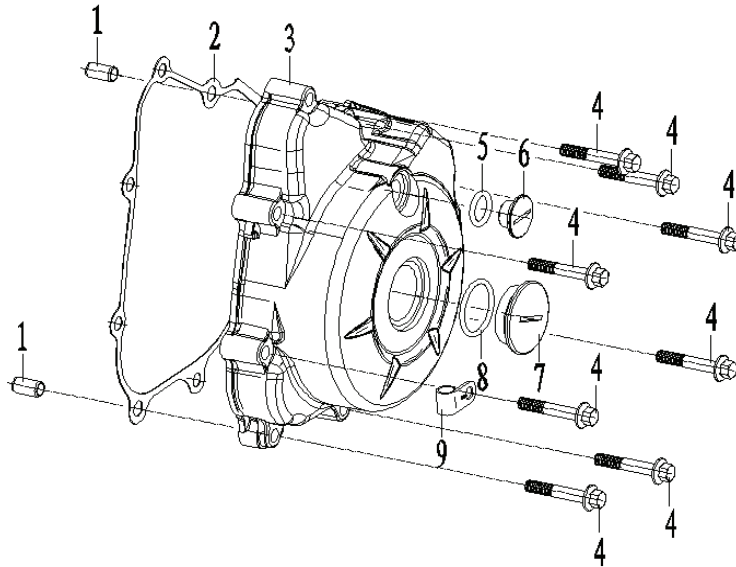

Ref. No.	Part No.	Description	Qty
			H
1	100100868	DOWEL PIN	2
2	100208512	GASKET LEFT CRANKCASE COVER	1
3	100204907-1517	FRONT PART LEFT CRANKCASE COVER	1
4	100011537-0002	BOLT M6	8
5	100010118	O-RING	1
6	100103059-0016	CAP SMALL VIEW HOLE	1
7	100103062-0015	CAP BIG VIEW HOLE	1
8	100107733	O-RING	1
9	100102915-0005	CLIP OVERFLOW PIPE	1

# CLUTCH ASSY

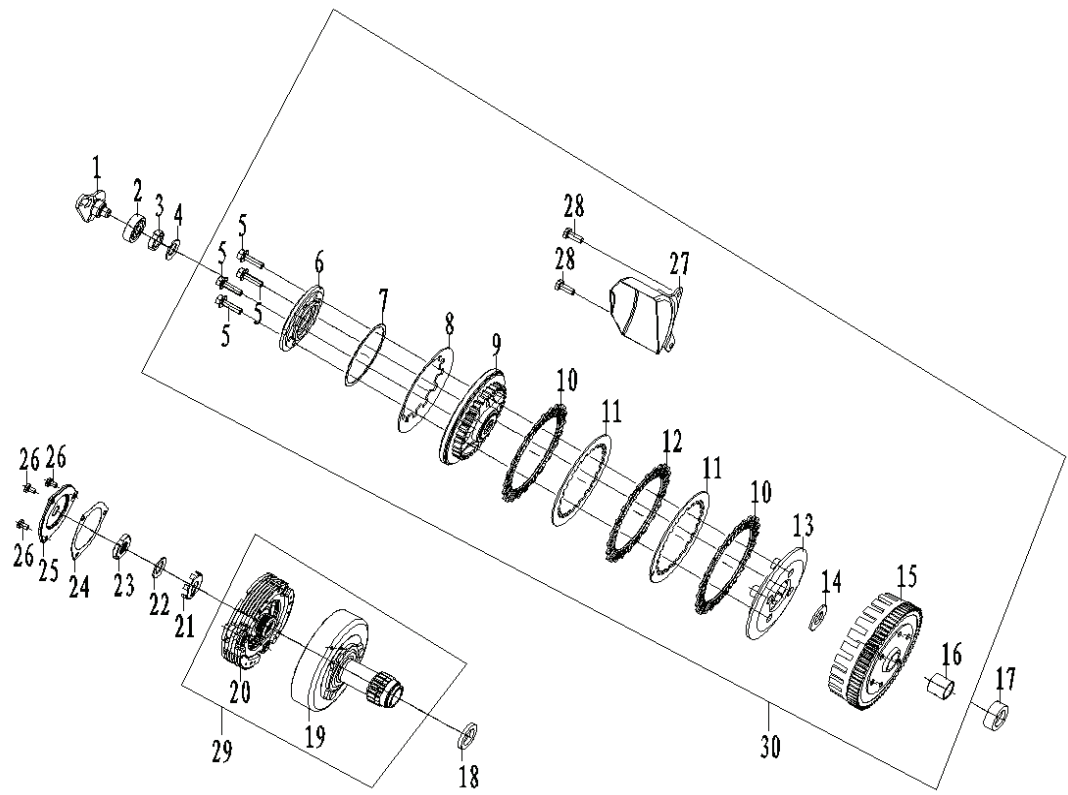

Ref. No.	Part No.	Description	Qty
			H
1	100203203	CAM PLATE ASSEMBLY CLUTCH	1
2	100100947	BEARING	1
3	100100514	LOCK NUT CLUTCH	1
4	100103344	DISH WASHER, CLUTCH	1
5	100011264-0003	BOLT M6	4
6	100071034	END COVER CLUTCH	1
7	100071035	CLUTCH DISENGAGE SPRING, SEAT	1
8	100071033	BUTTERFLY SPRING	1
9	100071032	CENTER SLEEVE CLUTCH	1
10	100071030	DRIVE FRICTION DISC	2
11	100071031	CLUTCH DRIVEN DISC	2
12	100071029	DRIVE FRICTION DISC	1
13	100071028	PRESSURE PLATE CLUTCH	1
14	100300812	WASHER	1
15	100301403	OUT CASE ASSEMBLY CLUTCH	1
16	100105824	SLEEVE CLUTCH	1
17	100301341	WASHER	1
18	100103458	THRUST WASHER, PRIMARY CLUTCH	1
19	100303510	OUTER CASE ASSEMBLY PRIMARY CLUTCH	1
20	100067590	DRIVE DISC ASSEMBLY PRIMARY CLUTCH	1
21	100103459	STOP WASHER, PRIMARY CLUTCH	1
22	100103344	DISH WASHER, CLUTCH	1
23	100100528	LOCK NUT PRIMARY CLUTCH	1
24	100104614	GASKET PRIMARY CLUTCH COVER	1
25	100103460	COVER PRIMARY CLUTCH	1
26	100010952-0001	SCREW M5	3
27	100202930	OIL INSULATING CLUTCH	1
28	100011173-0003	BOLT M6	2
29	100063726	ASSEMBLY PRIMARY CLUTCH	1
30	100067591	CLUTCH ASSY	1

## OIL PUMP

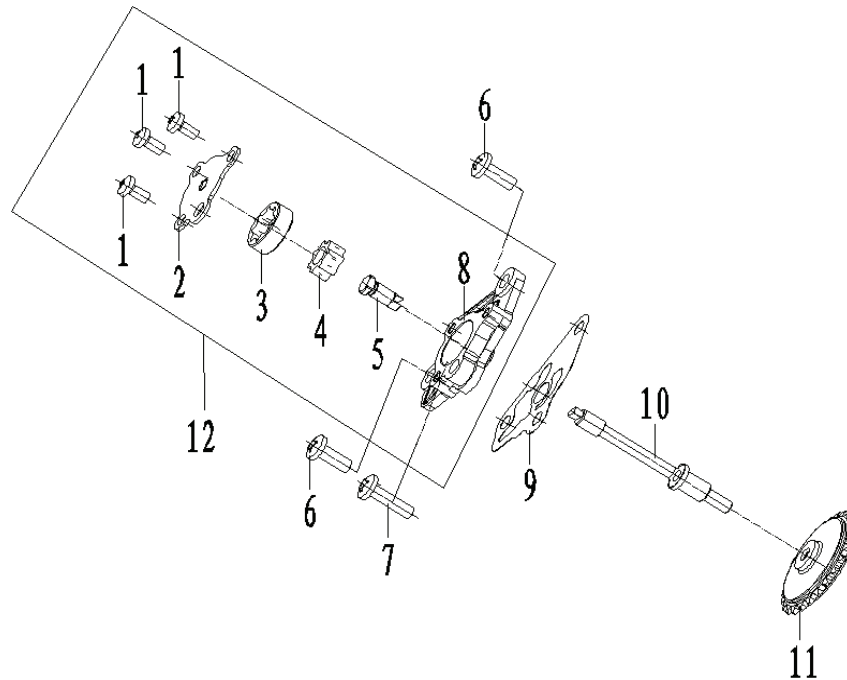

Ref. No.	Part No.	Description	Qty
			H
1	100010986-0003	SCREW M5	3
2	100100159	OIL PUMP COVER	1
3	100204600	OUTER ROTOR OIL PUMP	1
4	100204573	INNER ROTOR OIL PUMP	1
5	100204475	SHAFT OIL PUMP	1
6	100031852-0005	SCREW M6	2
7	100031854-0002	SCREW M6	1
8	100204541	OIL PUMP BODY	1
9	100104601	GASKET OIL PUMP	1
10	100200060	OIL PUMP SPROCKET SHAFT	1
11	100104953	HUB DUMP CHAIN SPROCKET OIL PUMP	1
12	100204455	OIL PUMP ASSY	1

# LEFT CRANKCASE

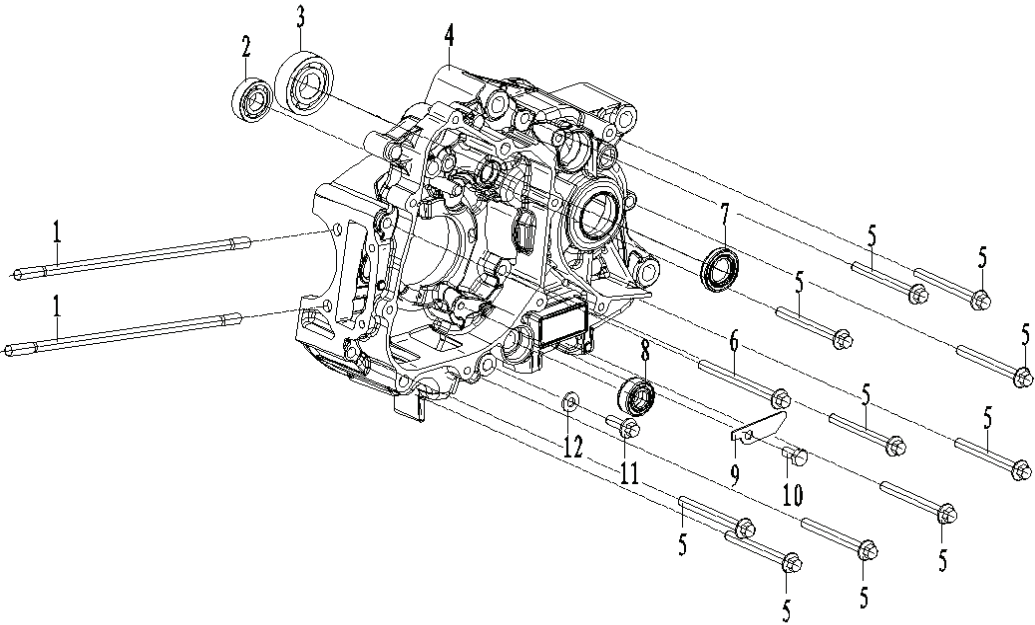

Ref. No.	Part No.	Description	Qty
			H
1	100100232	CYLINDER STUD BOLT A	2
2	100010676	BEARING	1
3	100010678	BEARING	1
4	100102939-0005	LEFT CRANKCASE BLOCK	1
5	100011542-0001	BOLT M6	10
6	100011544-0001	BOLT M6	1
7	100104696	OIL SEAL	1
8	100104663	OIL SEAL	1
9	100200556	PRESS PLATE OF TENSIONER PUSH ROD	1
10	100011171-0002	BOLT M6	1
11	100033099-0006	BOLT M6	1
12	100106538	WASHER	1

## RIGHT CRANKCASE

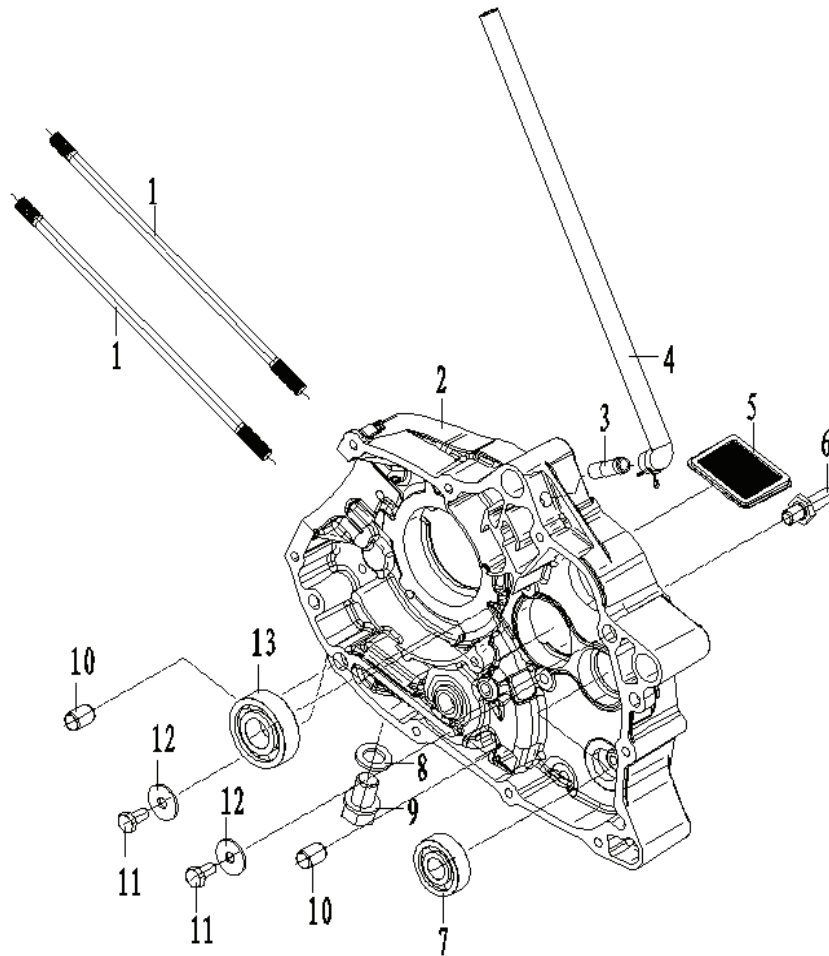

Ref. No.	Part No.	Description	Qty
			H
1	100100232	CYLINDER STUD BOLT A	2
2	100103017-0005	RIGHT CRANKCASE BLOCK	1
3	100107614	TIE-IN BREATHER TUBE	1
4	100102973	PIPE ASSY	1
5	100104941	STRAINER OIL FILTER	1
6	100100392	BOLT RETURN SPRINGN FIXING	1
7	100010676	BEARING	1
8	100106548	WASHER	1
9	100100331-0006	OIL DRAIN PLUG	1
10	100010557	PIN	2
11	100011171-0002	BOLT M6	2
12	100106357	WASHER	2
13	100010678	BEARING	1

# CRANKSHAFT CONNECTING-ROD ASSY/PISTON

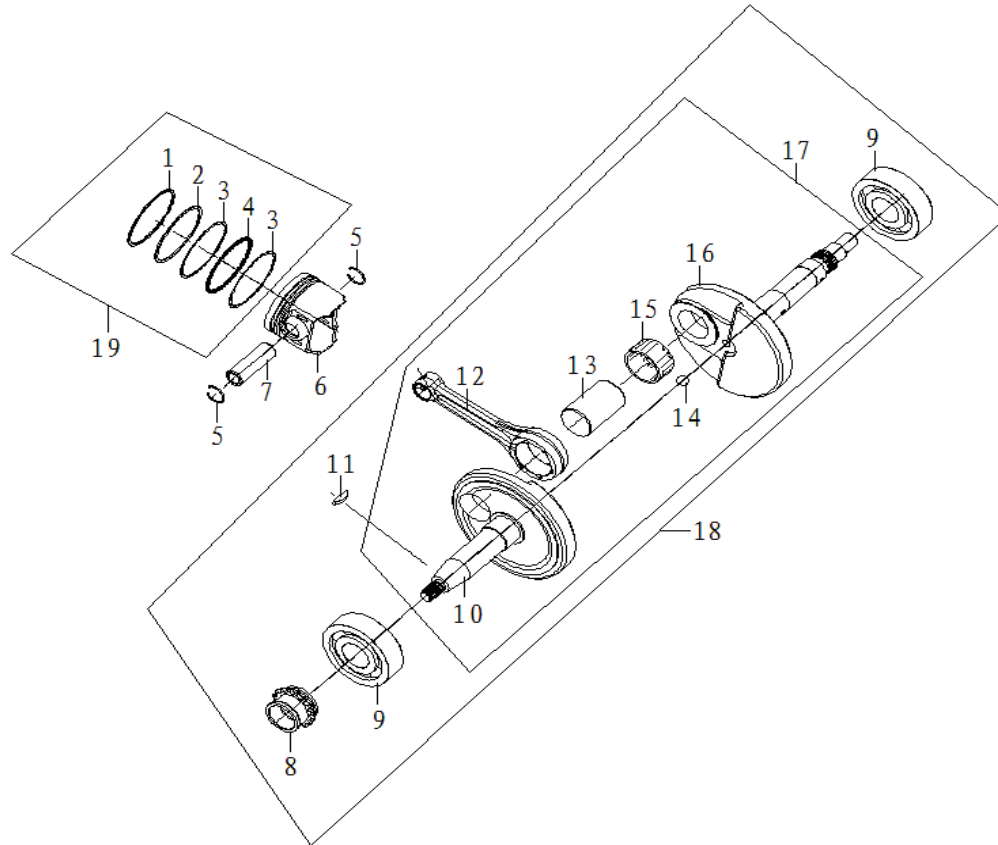

Ref. No.	Part No.	Description	Qty
			H
1	100206369	PISTON RING,1	1
2	100101561	PISTON RING,2	1
3	100101689	OIL RING, ASSY	2
4	100101693	PISTON RING	1
5	100100580	CHECK RING PISTON PIN	2
6	100101361	PISTON	1
7	100101503	PIN, PISTON	1
8	100063722	TIMING DRIVEN SPROCKET	1
9	100065372	BEARING	2
10	100055070	LEFT CRANK	1
11	100100643	SEMICIRCULAR KEY	1
12	100071617	CONNECTING ROD	1
13	100071618	PIN, PISTON	1
14	100010934	STEEL BALL	1
15	100101205	NEEDLE BEARING	1
16	100071616	RIGHT CRANK	1
17	100065251	BENT AXLE CONNECTING ROD	1
18	100055071	CRANKSHAFT CONNECTING-ROD ASSY	1
19	100101580	PISTON RING, COMP	1

## TRANSMISSION MAIN,COUNTER SHAFT

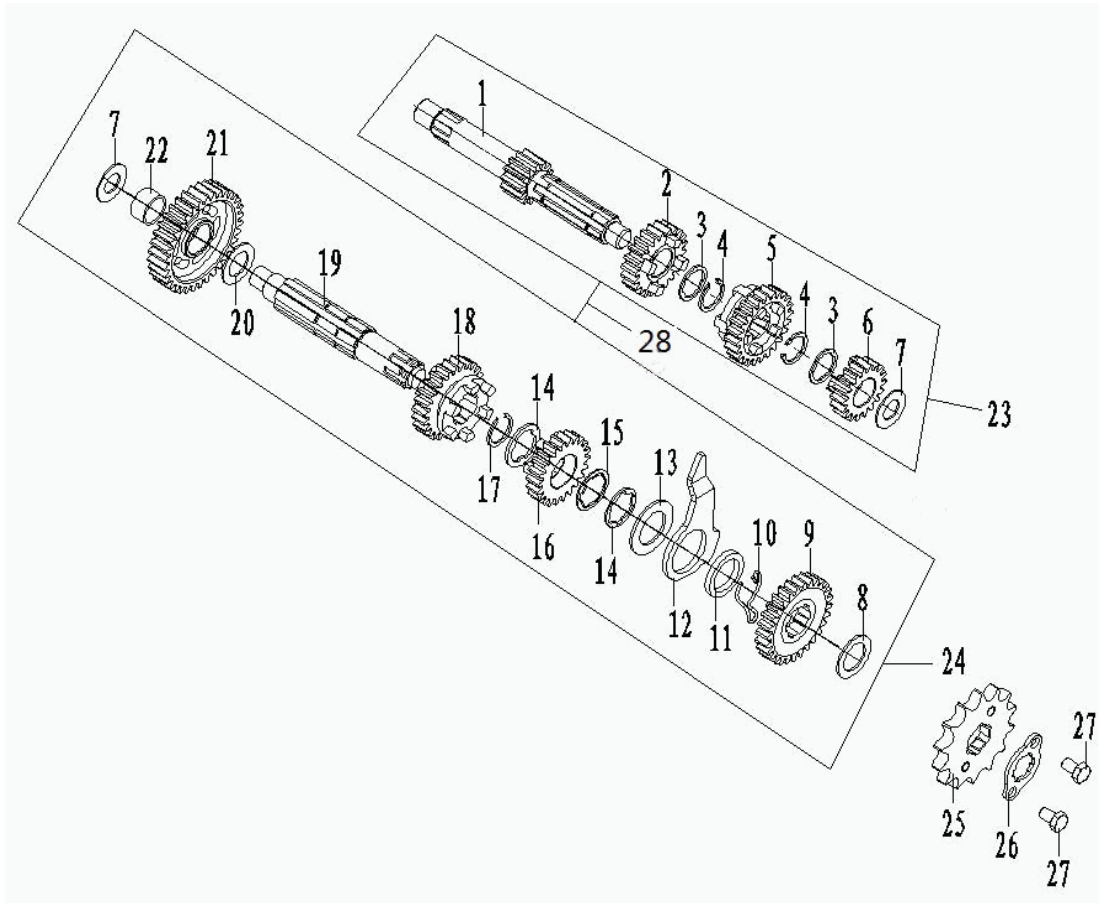

Ref. No.	Part No.	Description	Qty
			H
1	100301872	TRANSMISSION MAIN SHAFT	1
2	100105975	GEAR M-3	1
3	100103645	WASHER	2
4	100103657	CIRCLIP	2
5	100105976	GEAR M-4	1
6	100105974	GEAR M-2	1
7	100106501	WASHER	2
8	100106520	WASHER	1
9	100106090	GEAR C-1	1
10	100301963	DAMPING SPRING,COUNTERSHAFT	1
11	100106333	WASHER	1
12	100301969	LIMIT PLATE GEARSHIFT	1
13	100106529	WASHER	1
14	100301305	WASHER	2
15	100301314	FIXING RING,CLUTCH	1
16	100106092	GEAR C-1	1
17	100106628	CHECK RING	1
18	100106091	GEAR C-1	1
19	100301934	TRANSMISSION COUNTER SHAFT	1
20	100106418	WASHER	1
21	100106089	GEAR C-1	1
22	100106181	COLLAR	1
23	100073151	MAIN SHAFT TRANSMISSION	1
24	100063723	COUNTERSHAFT ASSEMBLY	1
25	100103800	DRIVE SPROCKET	1
26	100203657	FIXING PLATE DRIVE SPROCKET	1
27	100031911-0004	BOLT M6	2
28	100203284	TRANSMISSION MAIN COUNTER SHAFT	1

# KICK STARTING SHAFT ASSEMBLY

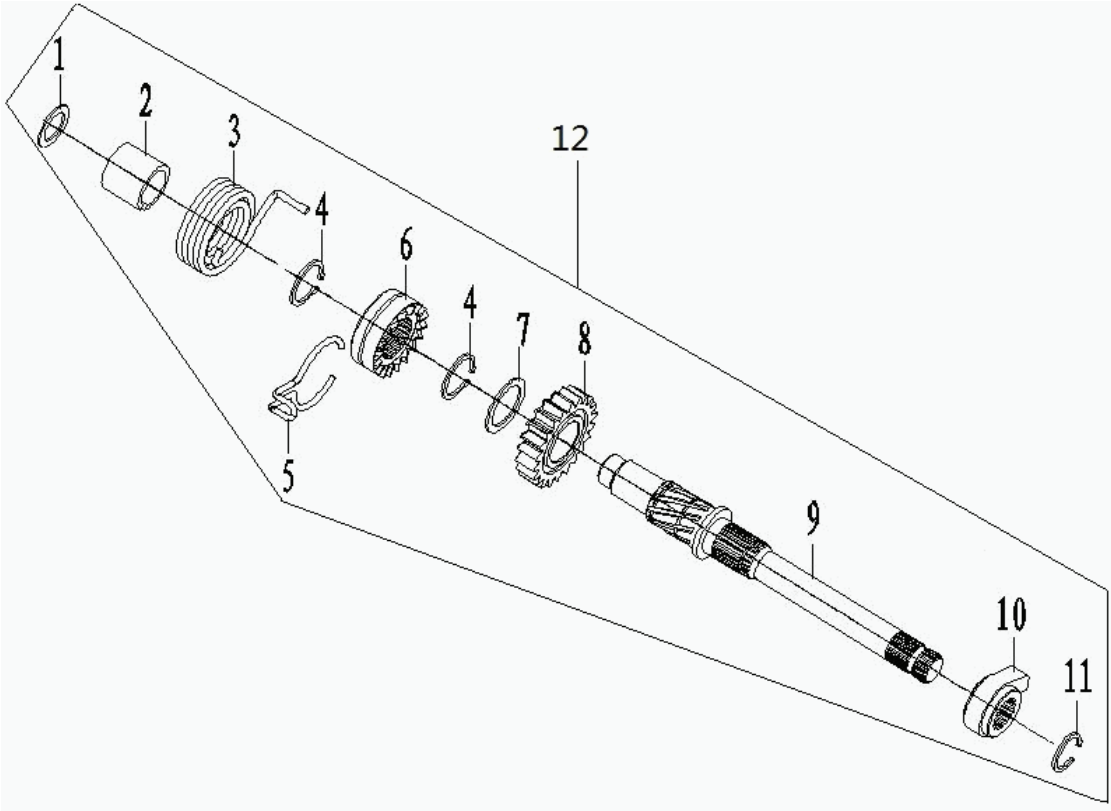

Ref. No.	Part No.	Description	Qty
			H
1	100300798	WASHER	1
2	100105725	SLEEVE	1
3	100201900	RETURN SPRING,KICK STARTING SHAFT	1
4	100100596	CIRCLIP	2
5	100303358	FRICTION SPRING STARTER	1
6	100303337	STARTING RATCHET	1
7	100106527	WASHER	1
8	100105768	GEAR KICK STARTER	1
9	100201909	PIVOT KICK STARTING SHAFT	1
10	100201892	SEAT SPRING, KICK STARTING SHAFT	1
11	100100595	CIRCLIP	1
12	100201849	KICK STARTING SHAFT ASSEMBLY	1



## GEARSHIFT MECHANISM

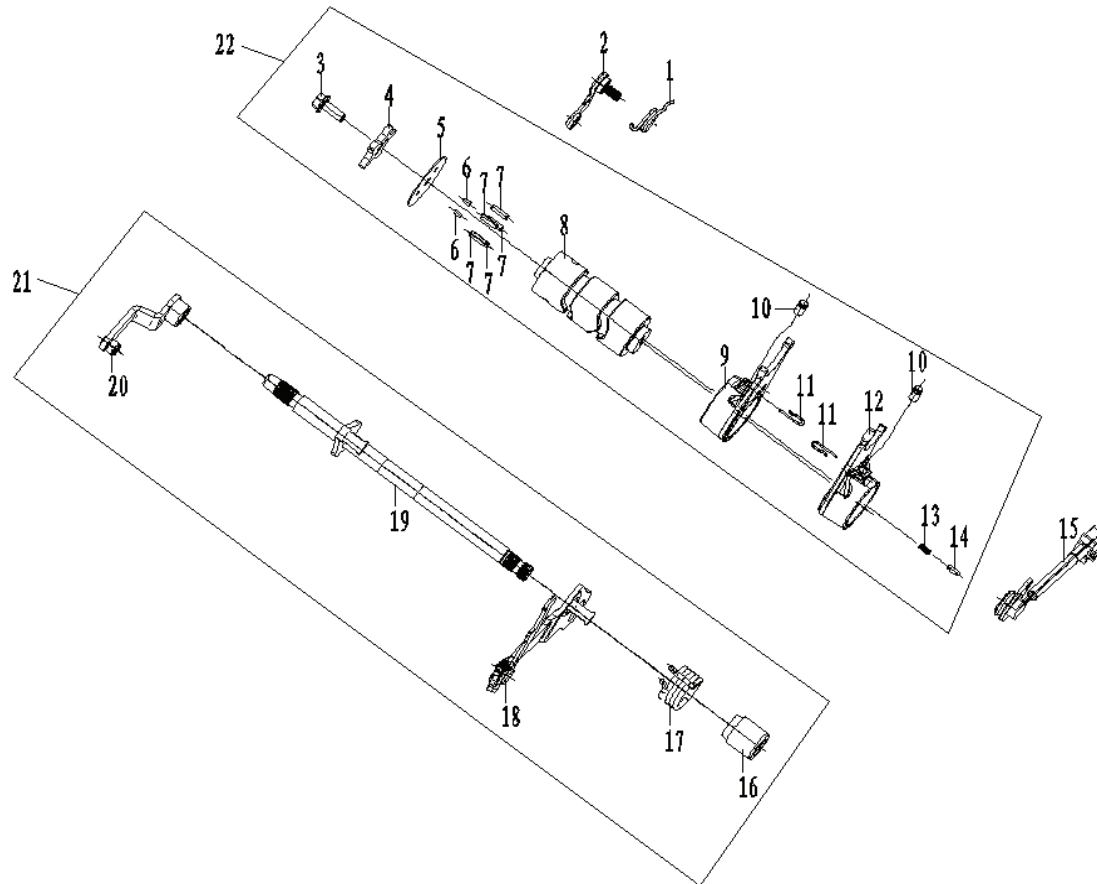

Ref. No.	Part No.	Description	Qty
			H
1	100103980	SPRING, LOCATING PLATE	1
2	100203957	LOCATING PLATE ASSY	1
3	100011264-0001	BOLT M6	1
4	100203806	STOPPING PLATE	1
5	100203854	PRESS PLATE OF GEARSHIFT DRUM	1
6	100100887	PIN	2
7	100100901	PIN	5
8	100054748	GEARSHIFT DRUM	1
9	100303574	RIGHT FORK COUNTERSHAFT	1
10	100103891	GUIDE PIN	2
11	100103892	CLIP, SPRING	2
12	100303577	CENTER FORK MAINSHAFT	1
13	100103948	SPRING	1
14	100103947	PIN	1
15	100104497-0001	GEARSHIFT SWITCH LAMP	1
16	100106229	SLEEVE OF GEARSHIFT LEVER COMP	1
17	100103969	RETURN SPRING	1
18	100065373	GEARSHIFT SHAFT COMBINATION	1
19	100303630	GEARSHIFT SHAFT COMP	1
20	100051306	CLUTCH MANIPULATE ARM COMBINATION	1
21	100203877	GEARSHIFT LEVER COMP	1
22	100203788	GEARSHIFT DRUM COMP	1

# MAGNETO COMP

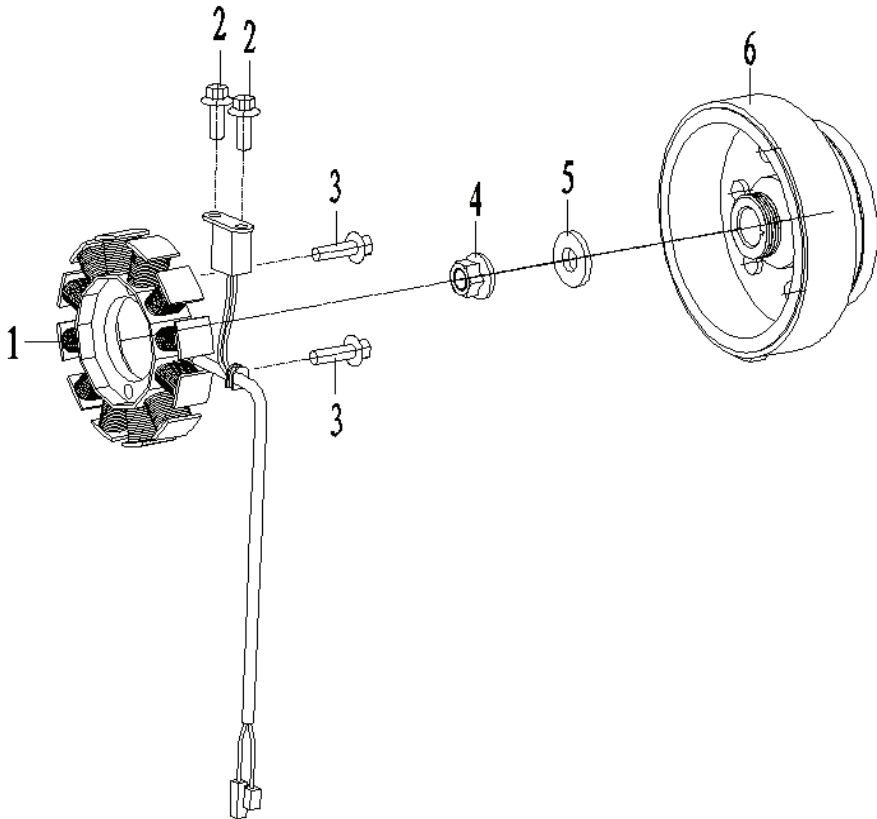

Ref. No.	Part No.	Description	Qty
			H
1	100104176-0001	STATOR ASSY MAGNETO	1
2	100055589-0006	BOLT M6	2
3	100055588-0006	BOLT M6	2
4	100204698-0001	NUT	1
5	100106360	WASHER	1
6	100205249	ROTOR ASSY MAGNETO	1

# ELECTRIC STARTING MECHANISM

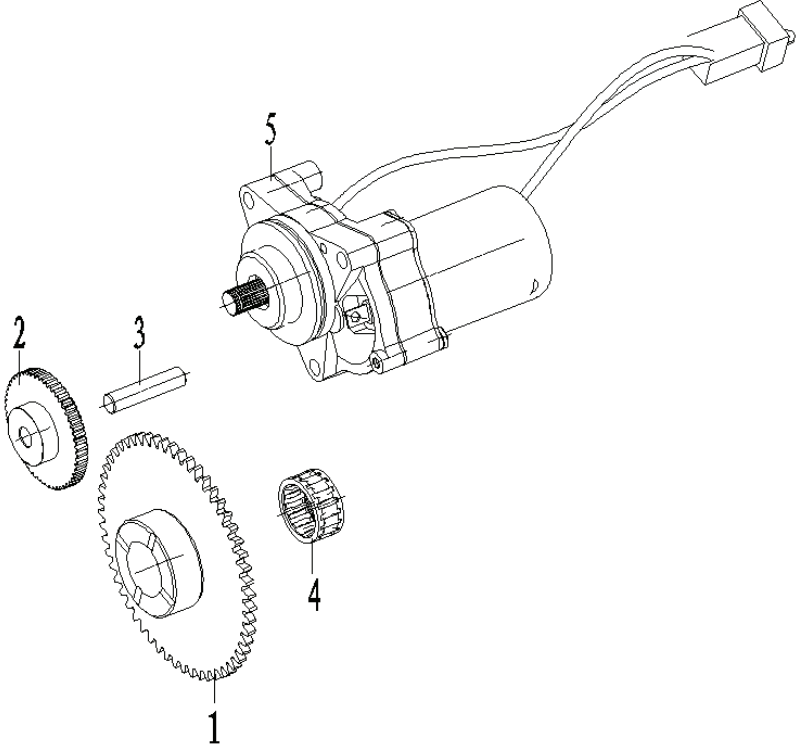

Ref. No.	Part No.	Description	Qty
			H
1	100202714	STARTER GEAR	1
2	100202703	TWIN GEAR SET	1
3	100202639	SHAFT REDUCTION	1
4	100101014	NEEDLE BEARING	1
5	100104222-0002	STARTING MOTOR ASSY	1

# ELECTRICAL PARTS

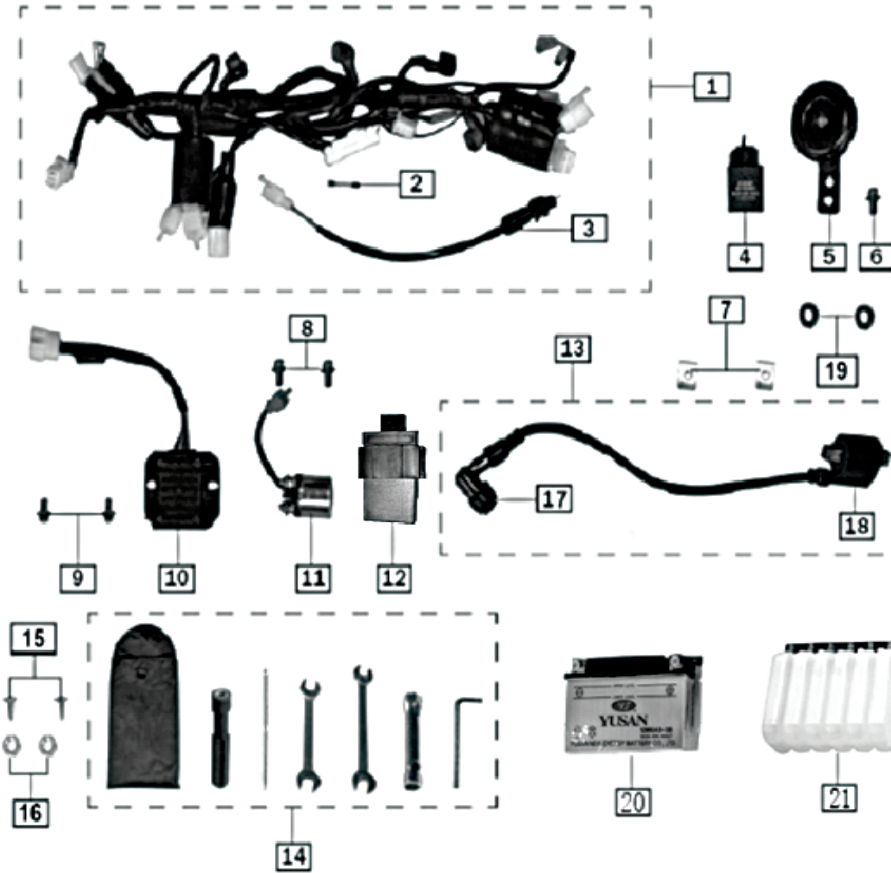

Ref. No.	Part No.	Description	Qty	
			H	
1	85100-H0E5-0100	MAIN CABLE		1
2	85171-H0E5-C300	FUSE 10A		1
3	84600-H0E5-C300	SWITCH, REAR BRAKING LAMP		1
4	85600-I126-0500Q	FLASHER		1
5	85500-H259-010001	HORN		1
6	B166741106000870L	BOLT M6		1
7	91205-1042-017T0L	CLIP, SELF TAPPING		2
8	B057890005001670L	BOLT M5		2
9	B166741106001270L	BOLT M6		2
10	83100-H206-0000	RECTIFIER		1
11	82290-I258-0000	STARTING RELAY		1
12	81200-H0E5-0000	IGNITOR		1
13	81100-H0E5-0000	IGNITION COIL		1
14	06000-I126-C100	VEHICLE TOOLS		1
15	9A133-1042-013X0L	SELF TAPPING SCREW		2
16	B061700006000060L	NUT M6		2
17	81110-H0E5-0000	SPARK PLUG CAP		1
18	81120-H0E5-0000	IGNITION COIL BUNDLE		1
19	B0009601050000K0L	WASHER 5		2
20	83200-C000-5400	BATTERY		1
21	83230-0000-0800	ELECTROLYTE		1

## CARBURETOR/INTAKE PIPE

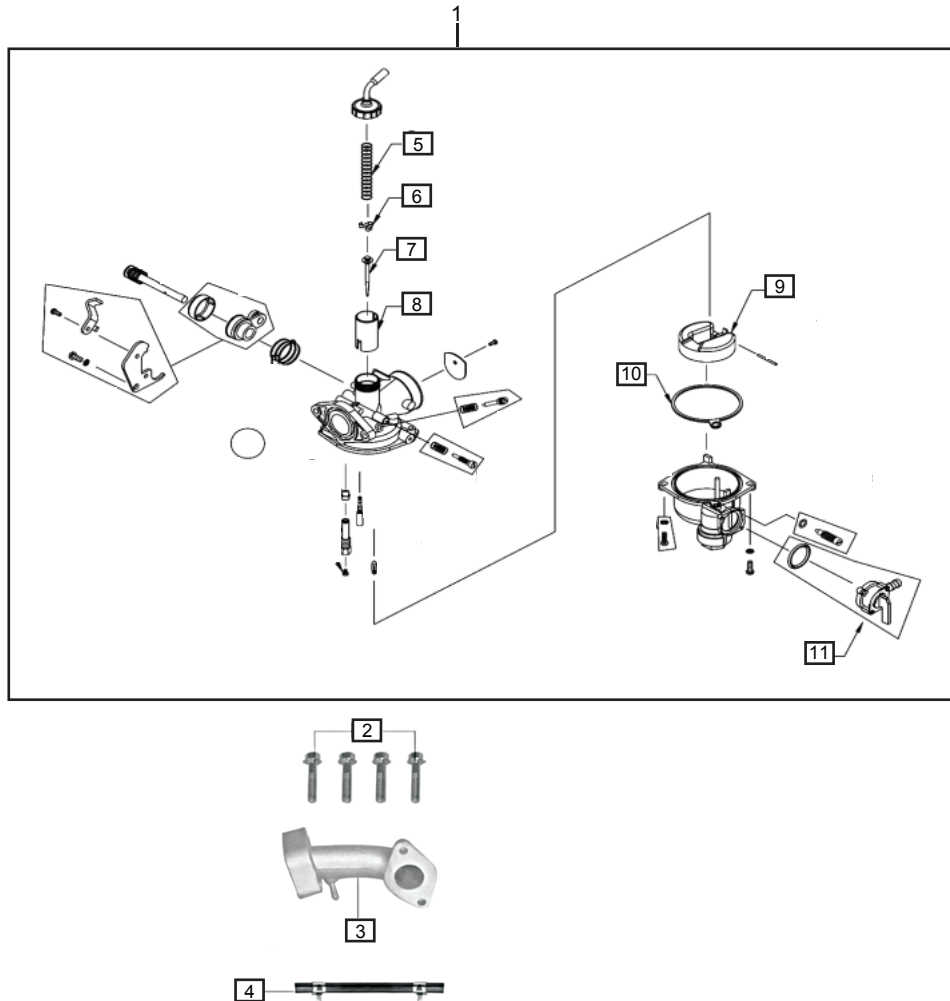

Ref. No.	Part No.	Description	Qty
			H
1	17100-0000-030002	CARBURETOR	1
2	B166740106002271L	BOLT M6	4
3	15800-H0E5-0000Q	INTAKE PIPE	1
4	613140160ZGT00000	FUEL PIPE	1
5	17165-I355-C700	SPRING, THROTTLE	1
6	17104-I355-0000	V CLAMP SPRING	1
7	17156-H0E5-000001	MAIN OIL NEDDLE	1
8	17158-I355-C700	THROTTLE	1
9	17154-I111-0100	FLOATER(S)	1
10	17167-I355-0000	SEAL RING,FLOATER CHAMBER	1
11	17103-I355-C700	FUEL SWITCH	1

# AIR PUMP

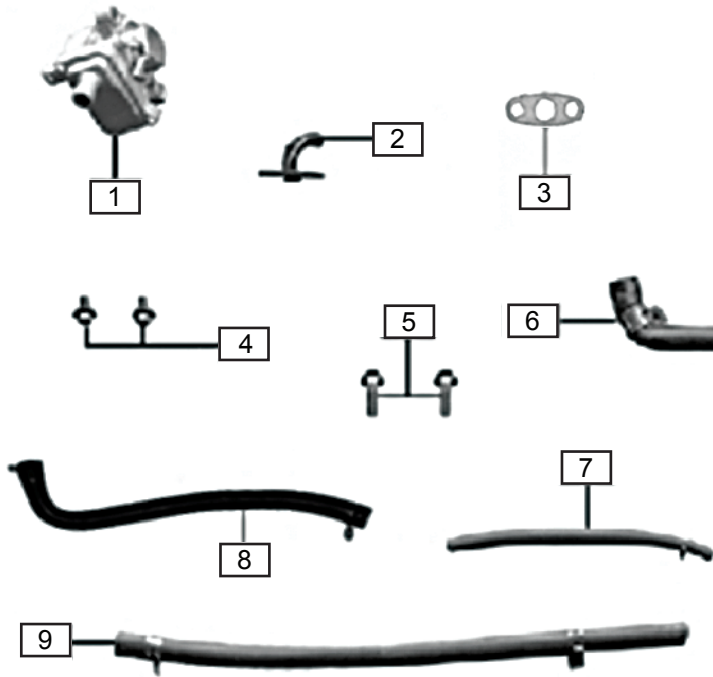

Ref. No.	Part No.	Description	Qty
			H
1	18090-H336-0000Q	AIR PUMP	1
2	1809B-H0E5-0000	EXHAUST IRON PIPE ASSEMBLY	1
3	90268-DA80-0000	EXHAUST IRON PIPE SEAL PAD	1
4	B166741106001670L	BOLT M6	2
5	B166740106002271L	BOLT M6	2
6	18092-0000-6600	EXHAUST RUBBER PIPE	1
7	613140100ZGT00000	OIL PIPE ASSY	1
8	61320-0000-040001	OIL PIPE ASSY	1
9	180980260ZGT00000	RUBBER PIPE	1



FRAME GROUP 4

# FRAME

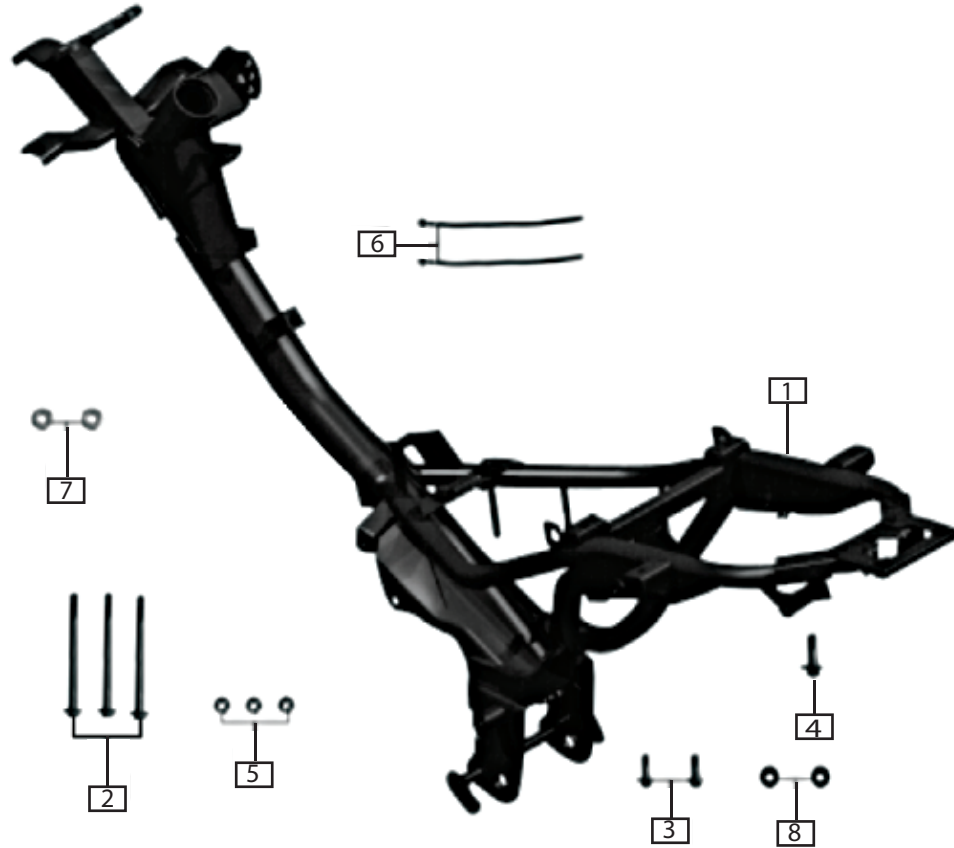

Ref. No.	Part No	Description	Qty
			H
1	31100-H0E5-06006N	FRAME	1
2	B1667412100113T0L	BOLT M10	3
3	B166741106001670L	BOLT M6	2
4	B166741108001670L	BOLT M8	1
5	B061870210000060L	LOCK NUT	3
6	08216-0000-2200	TIE BELT	2
7	B0009601080000K0L	PLANE PAD 8	2
8	63342-H206-0200	RUBBER PLUG, VEHICLE	2



# REAR SWING ARM/REAR ABSORBER

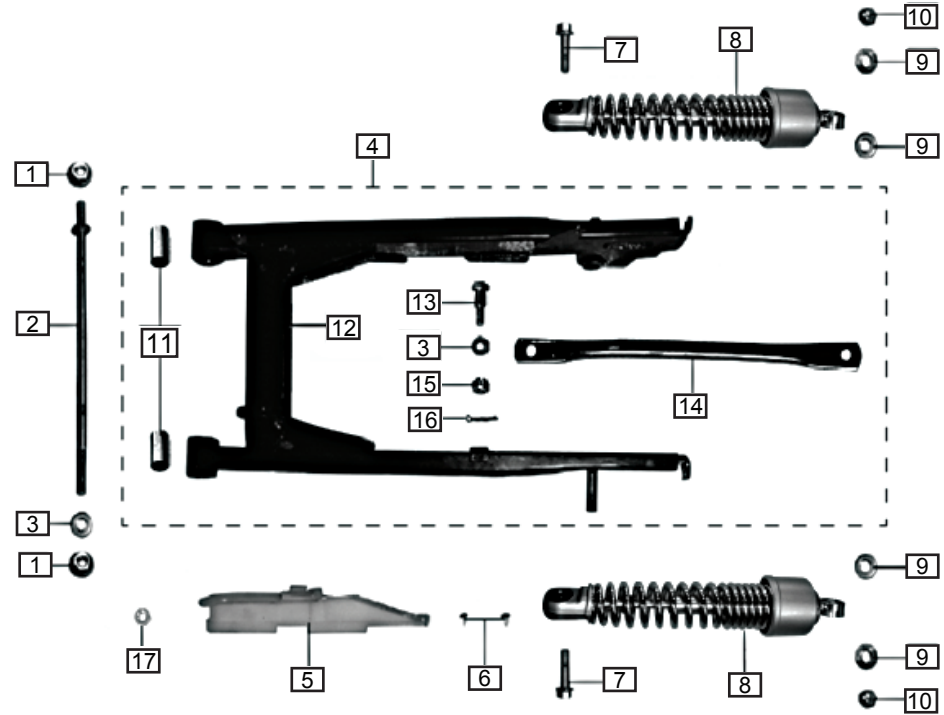

Ref. No.	Part No.	Description	Qty
			H
1	B061870210000060L	LOCK NUT M10	2
2	35281-H0E5-00000L	SHAFT, FORK	1
3	B0009701100000K0L	PLANE WASHER 10	2
4	35200-H418-01006N	FORK ASSEMBLY	1
5	35001-H206-0000	PROTECTING CLIP, CHAIN	1
6	9A133-1042-013X0L	SELF TAPPING SCREW	2
7	B166741210003770L	BOLT M10	2
8	33300-H670-C00070	REAR ABSORBER SHOCK	2
9	91301-0100-25020L	PLANE WASHER	4
10	B009232010000030L	CAP NUT M10	2
11	3520B-H0E5-C0008H	SHAFT BUSH SUB-ASSY	2
12	3520A-H0E5-C0008H	FORK WELDING ASSY	1
13	3521C-H0E5-C0008H	CONNECTING BOLT	1
14	35215-H0E5-C0008H	POSITIONING PIPE, REAR BRAKE	1
15	B061800010000060C	NUT M10	1
16	B000910002003000C	OPEN PIN	1
17	B061730010000062L	NUT	1

# FRONT FOOTPEG

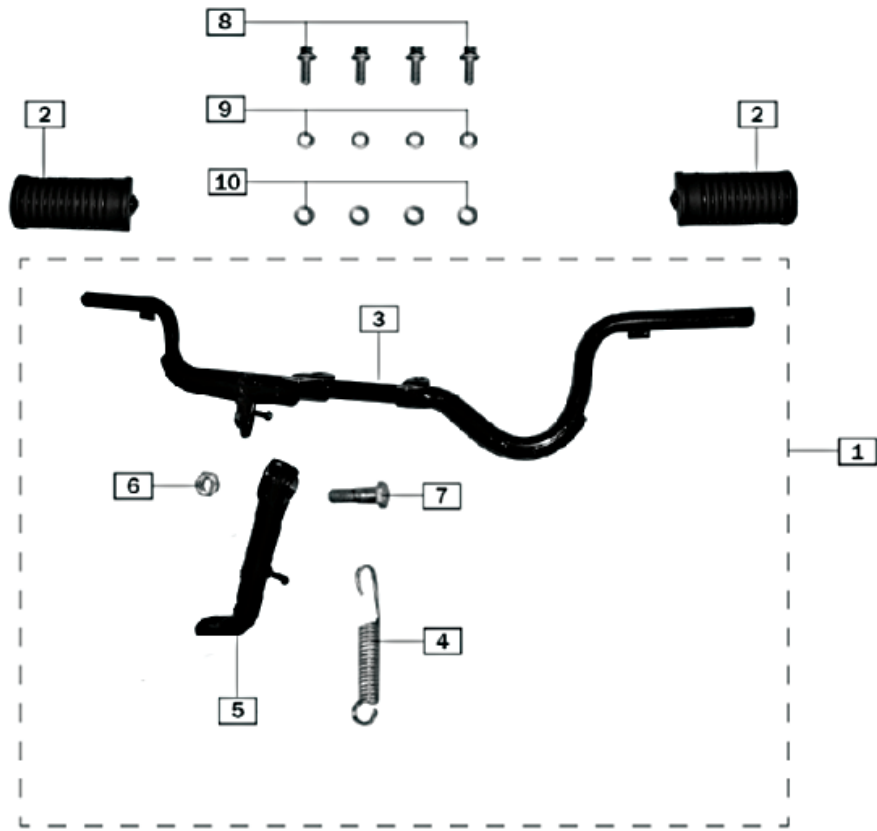

Ref. No.	Part No.	Description	Qty
			H
1	32100-H0E5-C5006N	FRONT FOOTPEG ASSEMBLY	1
2	32101-H0E5-0100	RUBBER BUSH, FRONT FOOTPEG	2
3	32147-H0E5-0100	WELDING COMPONENTS, FRONT FOOTPEG	1
4	32102-H206-0000	SPRING, SIDE BRACKET	1
5	32130-H259-0000	WELDING ASSY, SIDE STAND	1
6	B061710010000060C	NUT 10	1
7	32131-H206-0000	BOLT, SIDE BRACKET	1
8	B166741108002070L	BOLT M8	4
9	B000930008000000L	SPRING WASHER 8	4
10	B0009701080000K0L	PLANE PAD	4

# MAIN BRACKET / CENTRE STAND

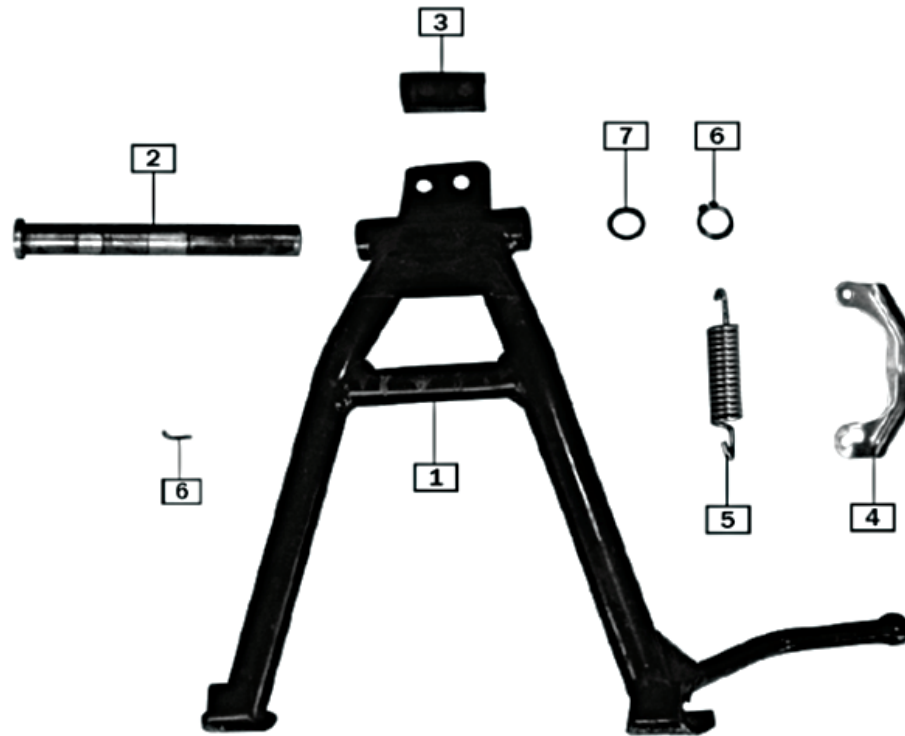

Ref. No.	Part No	Description	Qty
			H
1	32200-H0E5-C00001	MAIN BRACKET	1
2	32281-H0E5-00000L	SHAFT, MAIN BRACKET	1
3	32204-H206-0100	DAMPING PAD, MAIN BRACKET	1
4	32203-H206-00000L	HOOK, MAIN BRACKET	1
5	32202-H206-00000L	SPRING, MAIN BRACKET	1
6	B000910003003000L	OPENING PIN	1
7	91301-0170-23020L	PLANE WASHER	1

# FOOT CONTROL PARTS

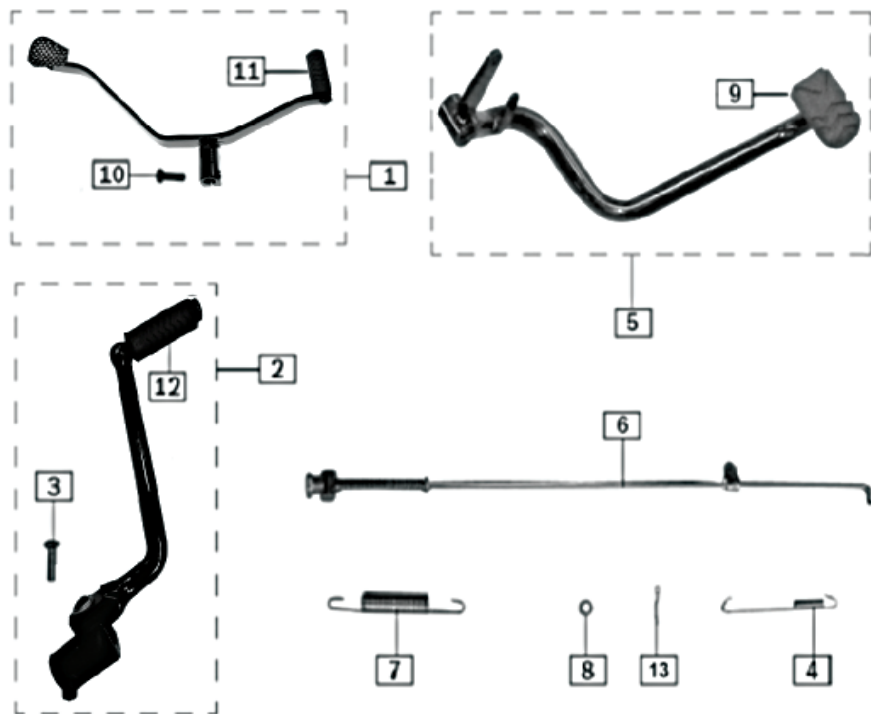

Ref. No.	Part No.	Description	Qty
			H
1	24400-H0E5-040002	GEAR SHIFT FOOTPEG	1
2	21200-H0E5-000001	STARTING ARM	1
3	B057830006002470C	BOLT M6	1
4	84602-H206-00000L	SWITCH SPRING, REAR BRAKING LAMP	1
5	52100-H0E5-020002	REAR BRAKING LEVER	1
6	52200-G272-C00001	PULL ROD, REAR BRAKE	1
7	52201-H351-01000L	RETURNING SPRING, REAR BRAKER	1
8	B0009701060000K0L	PLANE PAD 6	1
9	52109-H259-0000	RUBBER BUSH, REAR BRAKING LEVER	1
10	B057830006002070C	BOLT M6	1
11	24425-I126-0000	RUBBER BUSH, GEAR SHIFT FOOTPEG ROD	1
12	21208-H259-0000	RUBBER BUSH, STARTING ARM	1
13	B000910002002000L	OPENING PIN	1

# REAR CARRIER



Ref. No.	Part No.	Description	Qty
			H
1	42200-H0E5-000091	GROUPWARE, REAR ARMREST	1
2	B0009701080000K0L	PLANE PAD	4
3	B166741108003570L	BOLT M8	4

# REAR PEDAL

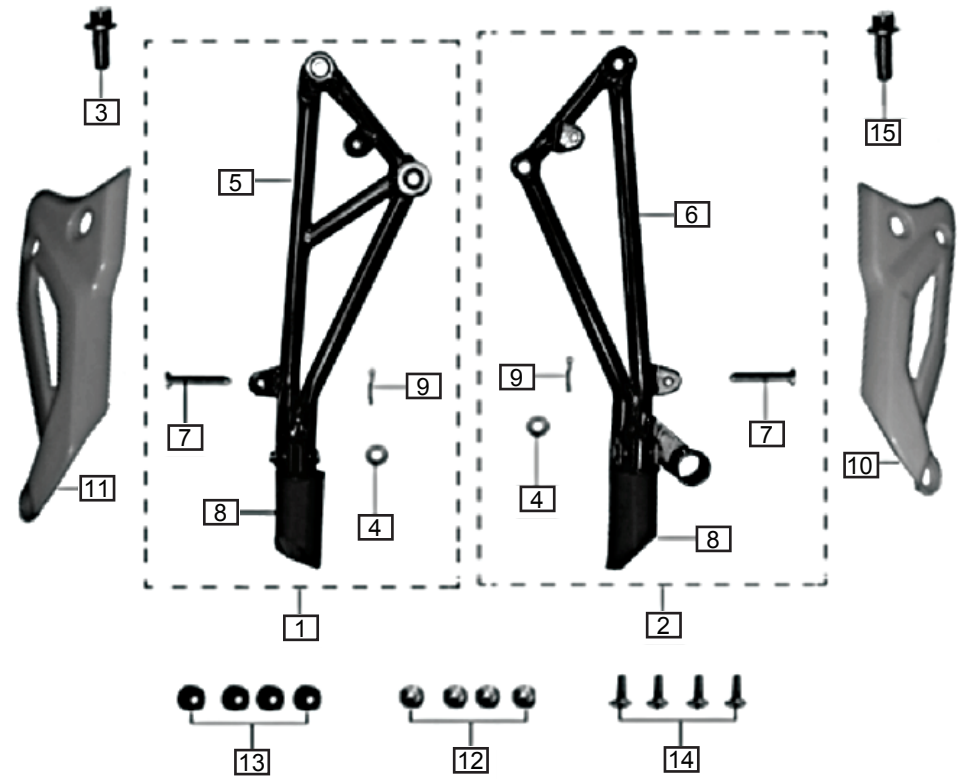

Ref. No.	Part No.	Description	Qty
			H
1	32410-H0E5-C2008H	LEFT REAR PEDAL ASSEMBLY	1
2	32420-H0E5-C2008H	RIGHT REAR PEDAL ASSEMBLY	1
3	B166741108002570L	BOLT M8	1
4	B0009701060000K0L	WASHER 6	2
5	32415-H0E5-C0006N	BRACKET, LEFT REAR PEDAL	1
6	32425-H0E5-C0006N	BRACKET, RIGHT REAR FOOTPEG	1
7	32471-H418-0000	PIN SHAFT	2
8	32416-H0E5-C0006N	RUBBER BUSH, REAR PEDAL	2
9	B000910002002000C	OPENING PIN	2
10	32433-H0E5-000072	DECORATION PARTS, RH REAR FOOTPEG	1
11	32122-H0E5-000072	DECORATION PARTS,LH REAR FOOTPEG	1
12	91302-0060-18070L	FLANGED WASHER	4
13	6222B-0000-1200	RUBBER WASHER	4
14	9A113-1060-01670L	SCREW M6	4
15	B166741108003070L	BOLT M8	1

# HANDLEBAR/REAR VIEW MIRROR

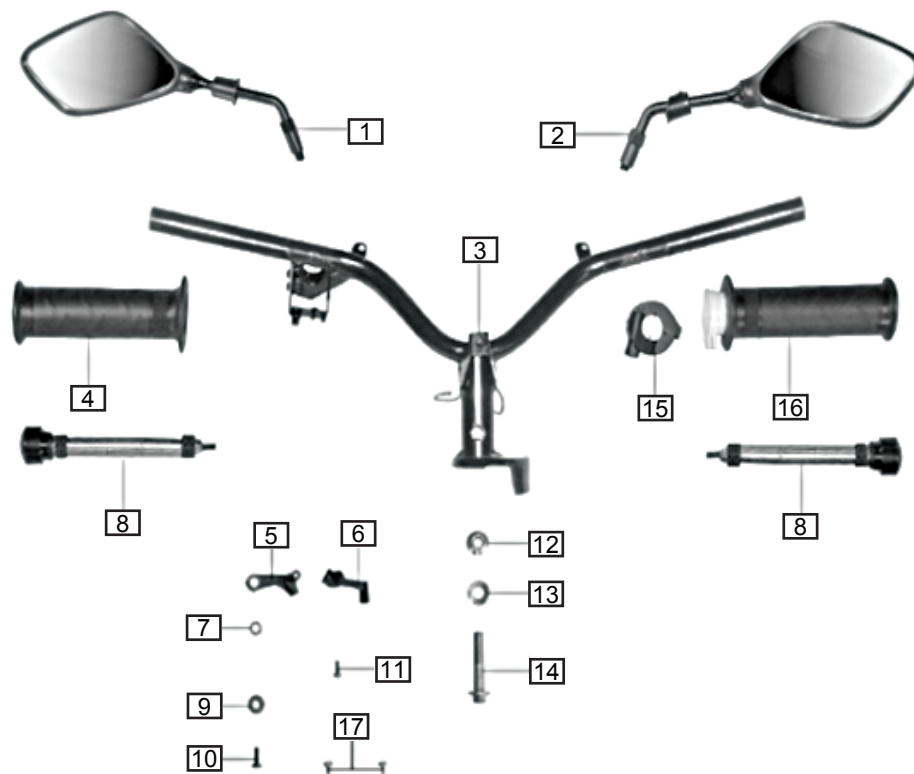

Ref. No.	Part No.	Description	Qty
			H
1	69110-H0P8-0000	LEFT REAR VIEW MIRROR	1
2	69120-H0P8-0000	RIGHT REAR VIEW MIRROR	1
3	72100-H0E5-00006N	TUBE, STEERING HANDLEBAR	1
4	72010-H206-0100	RUBBER BUSH, LEFT HANDLEBAR	1
5	72208-H259-0100	HANDLEBAR, CHOKE	1
6	72207-H206-0100	BRACKET, CHOKE	1
7	72215-H206-0100	SKIDPROOF GASKET, CHOKE	1
8	72032-H0E5-0000	DECORATION HEAD PART	2
9	B0009601050000K0L	PLANE PAD 5	1
10	B008180005001620L	SCREW M5	1
11	B008180005001220L	SCREW M5	1
12	B061870210000060L	LOCK NUT M10	1
13	72118-0000-00000L	LOCKING BUSH, STEERING HANDLEBAR TUBE	1
14	B166741210005070L	BOLT M10	1
15	17010-H206-0100	FIXING SEAT, OILER	1
16	72020-H206-0100	RUBBER BUSH ASSEMBLY RIGHT HANDLEBAR	1
17	9A133-1042-013X0L	SELF TAPPING SCREW	2

# STREERING STEM/FRONT ABSORBER

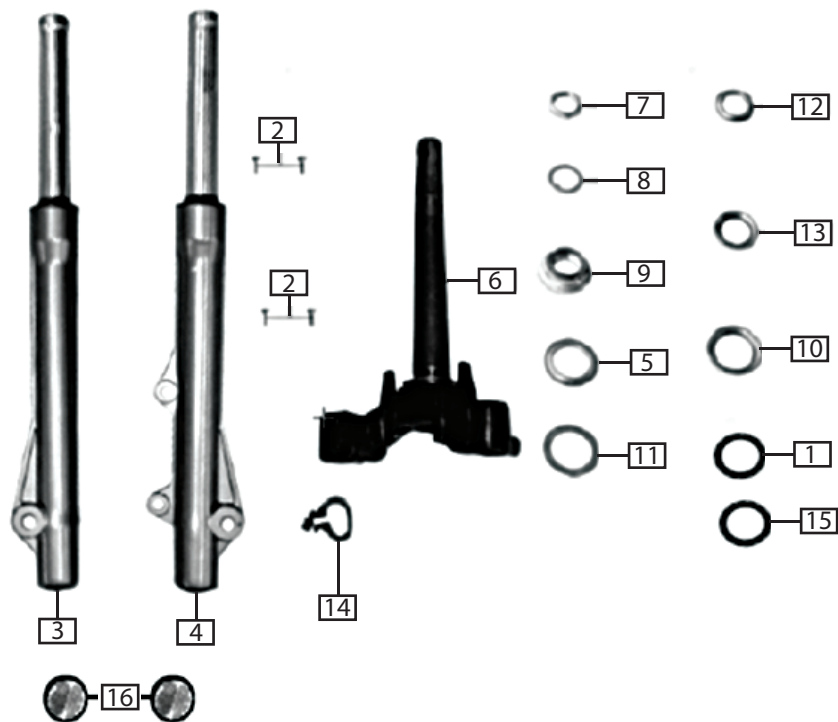

Ref. No.	Part No.	Description	Qty
			H
1	71208-H418-0000	UPPER RETAINING BRACKET	1
2	B057850010004570L	BOLT M10	4
3	34100-H670-040069	LEFT FRONT ABSORBER	1
4	34200-H670-040069	RIGHT FRONT ABSORBER	1
5	71202-G124-0000	LOWER CHECK RING, BEARING	1
6	7110A-H259-000065	STEERING POST ASSEMBLY	1
7	71106-H206-00000L	LOCKNUT, STEERING POST	1
8	71135-H206-00000L	CLIP RING, STEERING ROD	1
9	71105-H206-00000L	ADJUSTING NUT, STEERING POST	1
10	71204-G124-0000	LOWER SEAT RING, BEARING	1
11	71123-H206-00000L	PLANE WASHER, STEERING POST	1
12	71201-G124-0000	UPPER CHECK RING, BEARING	1
13	71203-G124-0000	UPPER SEAT RING, BEARING	1
14	63111-H418-0000	WIRE PROTECTING RING	1
15	71209-H418-0000	LOWER RETAINING BRACKET	1
16	85850-B320-0100	SIDE REFLECTER	2



# FUEL TANK

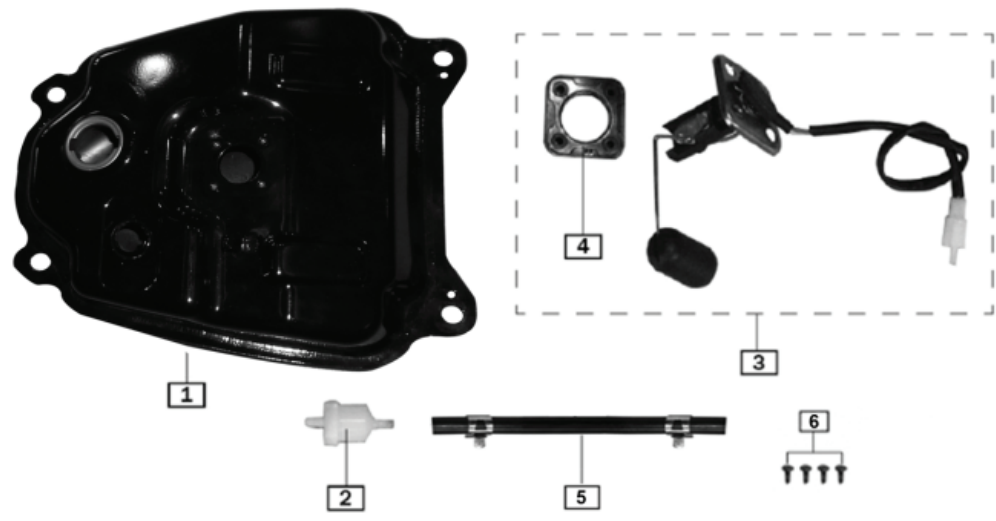

Ref. No.	Part No.	Description	Qty
			H
1	61100-H0E5-C0006N	FUEL TANK	1
2	61180-0000-0300	FUEL FILTER	1
3	87200-H418-C000	FUEL SENSOR	1
4	87201-H418-0000	SEAL RING, SENSOR	1
5	613140560ZGT00000	FUEL PIPE	1
6	B057890005001270L	SCREW M5	4

# FRONT DISC BRAKE ASSEMBLY

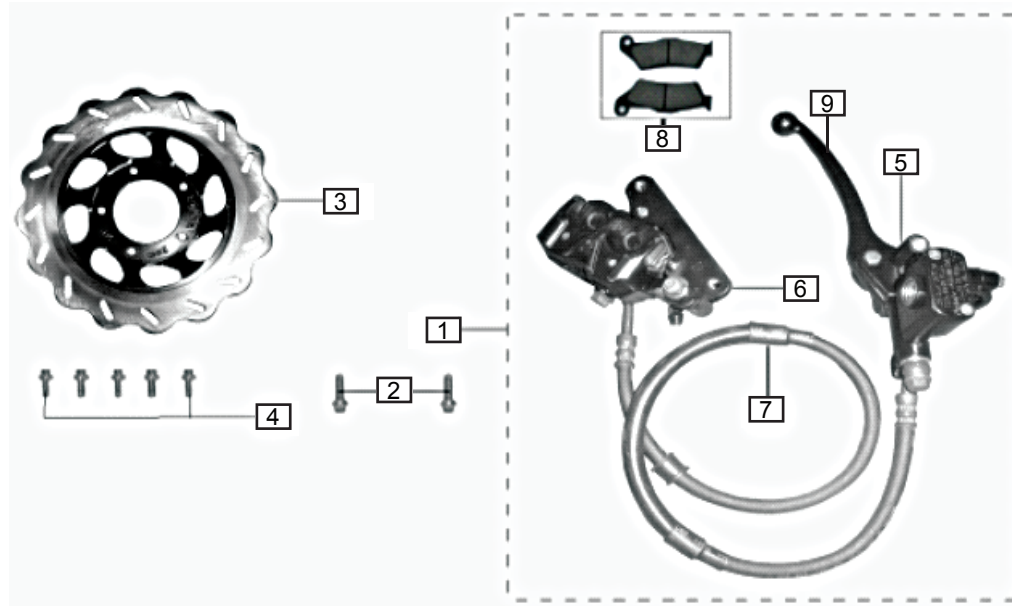

Ref. No.	Part No.	Description	Qty
			H
1	53000-H418-C100	FRONT DISC BRAKE ASSEMBLY	1
2	B166741108002570L	BOLT M8	2
3	53001-H418-010062	FRONT BRAKE DISC	1
4	B166741106001670L	BOLT M6	5
5	53012-H418-0000	UPPER PUMP, FRONT DISC BRAKE	1
6	53014-H418-0000	LOWER PUMP, FRONT DISC BRAKE	1
7	53002-H418-0000	OIL PIPE, FRONT DISC BRAKE	1
8	53013-H418-C300	FRONT DISC BRAKE FRICTION DISC	1
9	72309-H418-C000	BRAKE HANDLE	1

# SEAT

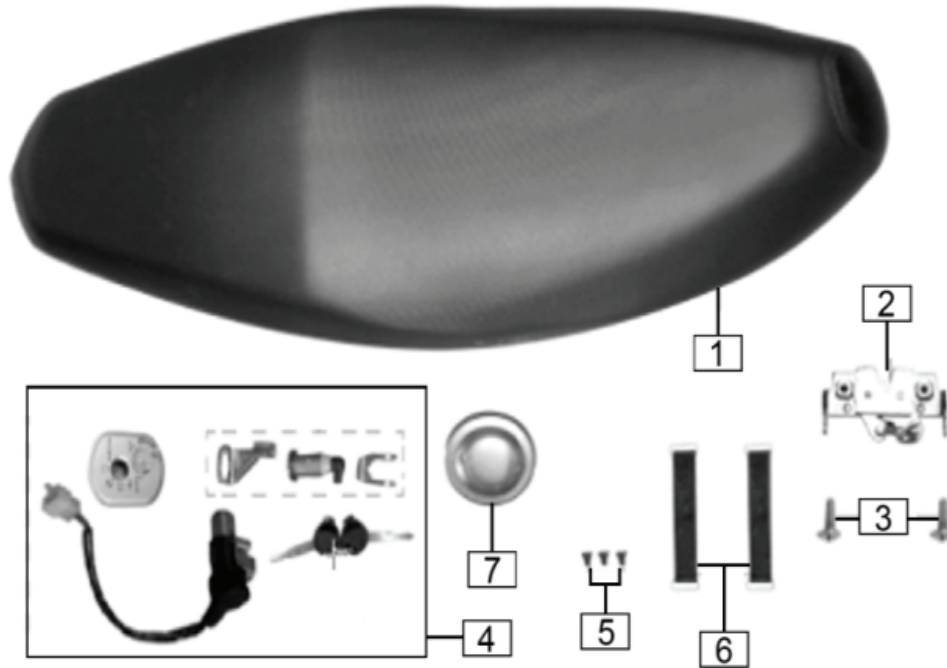

Ref. No.	Part No.	Description	Qty
			H
1	41100-H0E5-010001	SEATS FOR DOUBLE MEN	1
2	41490-H418-00000L	LOCK SEAT, SEAT	1
3	B057890005001270L	SCREW M5	2
4	07002-H0E5-000003	VEHICLE LOCK	1
5	B008190006001220L	SCREW M6	3
6	31250-I357-0000	HOOP, TOOL BOX	2
7	61140-G129-00000C	CAP, FUEL TANK	1

# MIDDLE GOODS CASE

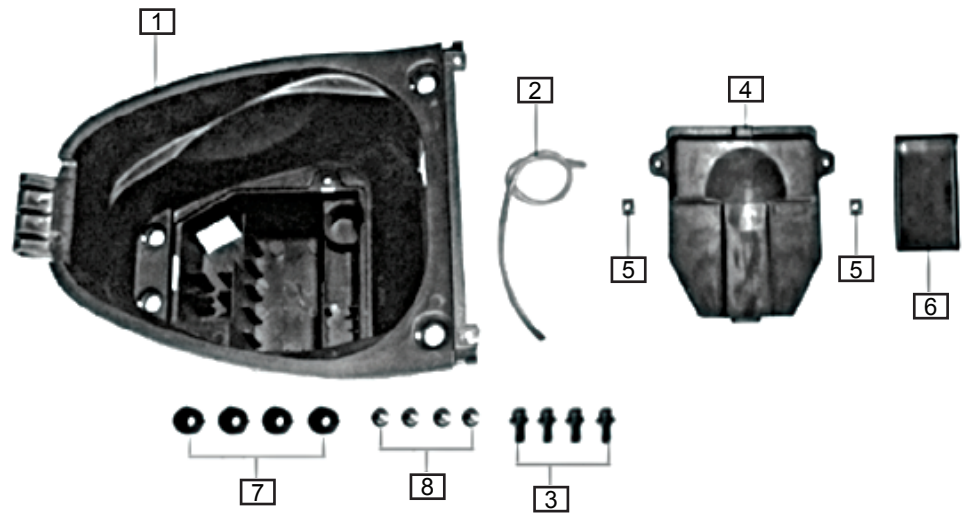

Ref. No.	Part No.	Description	Qty
			H
1	42600-H670-0000	MIDDLE GOODS CASE	1
2	41158-H418-0000	WATER LEAKAGE PIPE, SUNDRIES BOX	1
3	B166741106003570L	BOLT M6	4
4	42603-H670-0000	CAP, MIDDLE GOODS CASE	1
5	91205-1042-017T0L	CLIP, SELF TAPPING	2
6	62308-H670-0000	CAP, FRAME NUMBER	1
7	42424-H670-0000	LOWER RUBBER PAD, SUNDRIES CASE	4
8	91302-0065-20180L	FLANGED WASHER	4

# FRONT PART, REAR FENDER

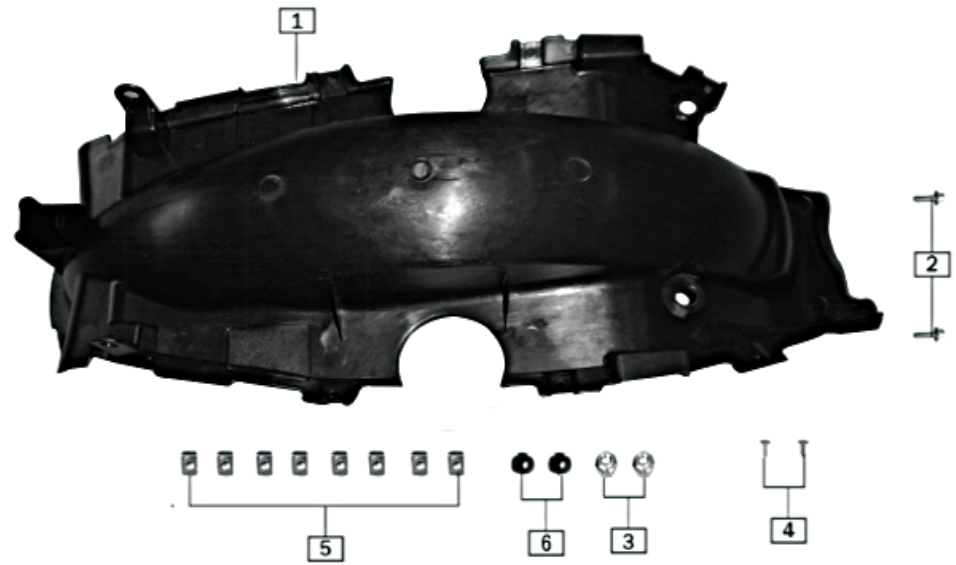

Ref. No.	Part No.	Description	Qty
			H
1	63201-H0E5-0000	FRONT PART, REAR FENDER	1
2	B166741106001670L	BOLT M6	2
3	91302-0060-18070L	FLANGED WASHER	2
4	9A133-1042-013X0L	SCREW	2
5	91205-1042-017T0L	CLIP	8
6	6222B-0000-1200	RUBBER PAD	2

# REAR PART,REAR FENDER

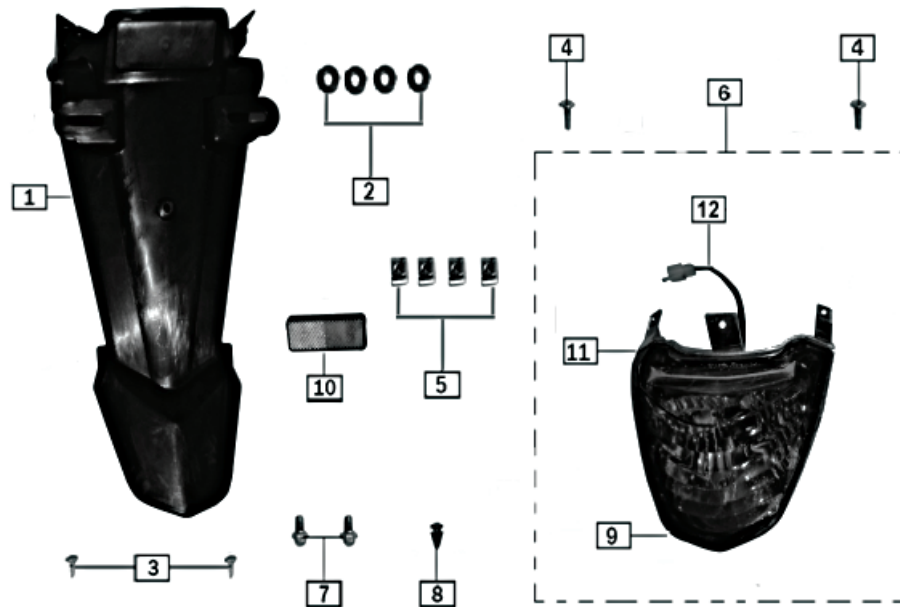

Ref. No.	Part No.	Description	Qty
			H
1	63202-H0E5-0000	REAR PART, REAR FENDER	1
2	B0009601060000K0L	WASHER	4
3	9A133-1042-013X0L	SCREW	2
4	9A113-1060-01270L	SCREW M6	2
5	91205-1042-017T0L	CLIP	4
6	86200-H0E5-0000	REAR LAMP ASSEMBLY	1
7	B166741106001270L	BOLT M6	2
8	63215-H206-0100	RUBBERPLUG, REARFENDER	1
9	86204-H0E5-0000	LAMPSHADE, REAR LAMP	1
10	85830-G321-0100	REFLECTER, REAR	1
11	86207-H0E5-0000	BASE, REAR LAMP	1
12	86202-H0E5-0000	WIRE, REAR LAMP	1

# CHAIN CASE

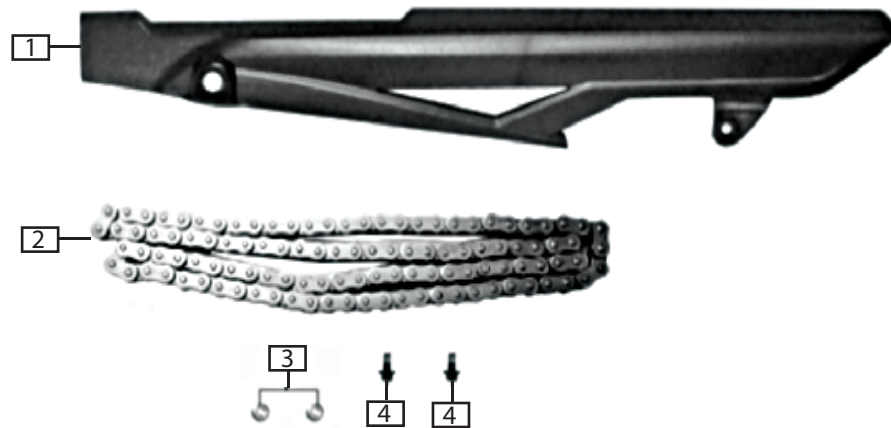

Ref. No.	Part No.	Description	Qty
			H
1	35110-H670-0000	UPPER CHAIN CASE	1
2	26400-4280-0102	CHAIN	1
3	B0009601060000K0L	PLANE PAD 6	2
4	B166741106001270L	BOLT M6	2

# FRONT ALUMINIUM WHEEL / FRONT-TYRE

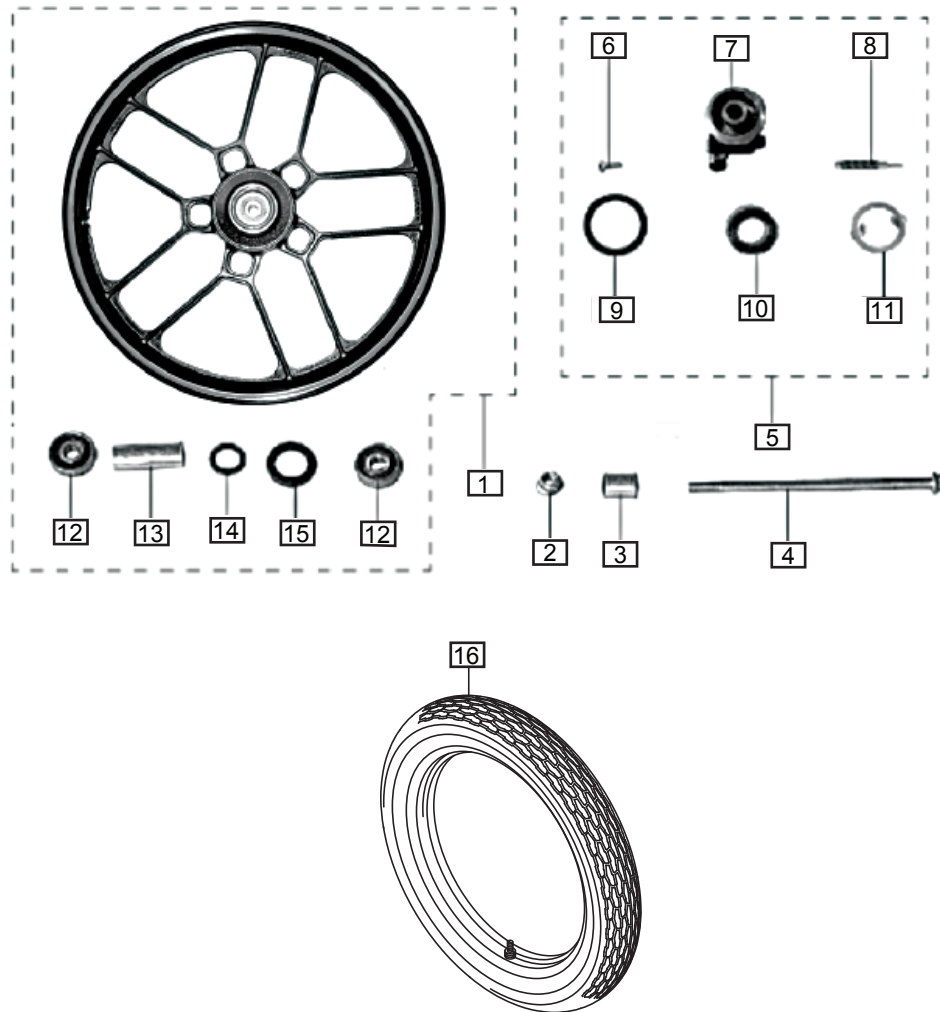

Ref. No.	Part No.	Description	Qty
			H
1	51120-H418-010066	FRONT ALUMINIUM WHEEL	1
2	B061870212000060L	LOCKNUT M12	1
3	51102-H259-03000L	RIGHT BUSH, FRONT WHEEL	1
4	51181-H206-00000L	AXLE, FRONT WHEEL	1
5	87330-H206-000069	SPEEDCOUNTER	1
6	B008200005002050L	SCREW M5	1
7	87331-H206-000069	OUTER CASE, SPEEDCOUNTER	1
8	87338-H206-0000	GEAR SHAFT, SPEEDCOUNTER	1
9	87334-H259-0000	OIL SEAL, SPEEDCOUNTER	1
10	87339-H206-0000	GEAR, SPEEDCOUNTER	1
11	87347-H206-0000	DRIVING PIECE, SPEEDCOUNTER	2
12	92102-0006301-2RS	BEARING	1
13	51117-0000-80000B	INNER BUSH, HUB	1
14	51108-0000-0400	FRONT WHEEL SUPPORTING RING	1
15	51116-0000-2600	OIL SEAL, HUB	1
16	41009-503-0032	FRONT TYRE ASSY	1



# REAR ALUMINIUM WHEEL / REAR-TYRE

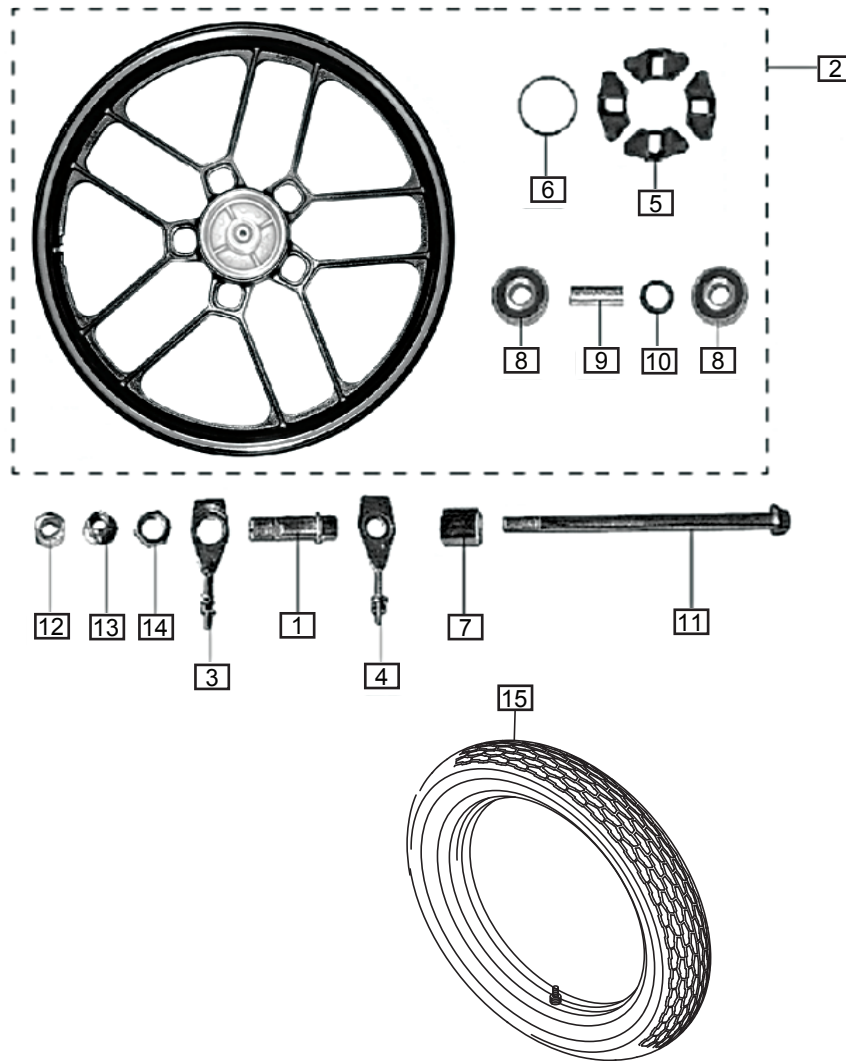

Ref. No.	Part No.	Description	Qty
			H
1	55008-H206-00000LQ	SPROCKET BUSH	1
2	51220-H418-000066	REAR ALUMINIUM WHEEL	1
3	35011-H206-00000LQ	LEFT ADJUSTER, CHAIN	1
4	35012-H206-00000LQ	RIGHT ADJUSTER, CHAIN	1
5	51218-0000-0100	REAR WHEEL DAMPING BLOCK	4
6	90101-10400000250	O RING	1
7	51202-H206-00000LQ	REAR WHEEL BUSH, RIGHT	1
8	92102-0006301-2RS	BEARING	2
9	51117-0000-4900	INNER BUSH	1
10	51108-0000-0200	FRONT WHEEL SUPPORTING RING	1
11	51281-H206-000001	REAR WHEEL AXLE	1
12	51201-H259-01000LQ	REAR WHEEL BUSH, LEFT	1
13	B061870212000060L	LOCKNUT M12	1
14	55009-H206-00000LQ	ADJUSTING NUT, INNER BUSH, BUMPER	1
15	41009-503-0033	REAR TYRE ASSY	1

# BUFFER ASSEMBLY

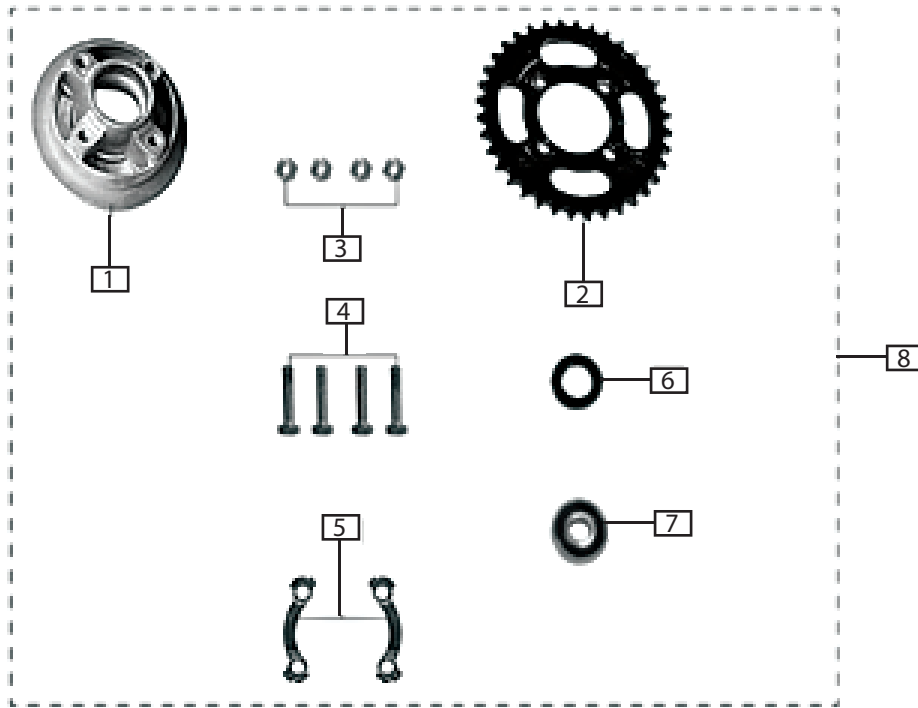

Ref. No.	Part No.	Description	Qty
			H
1	55001-H199-C200	BUFFER SINGLE	1
2	55002-H0S4-0000	SPROCKET WHEEL(36T)	1
3	B06170000800006	NUT M8	4
4	B05783000800357	BOLT M8	4
5	55007-H206-C000	LOCK PLATE	2
6	55005-0000-1500	OIL SEAL, BUFFER	1
7	92102-0006203-2RS	BEARING 6203-2RS	1
8	55000-H0P8-000001	BUFFER ASSEMBLY(36T)	1

# REAR BRAKE

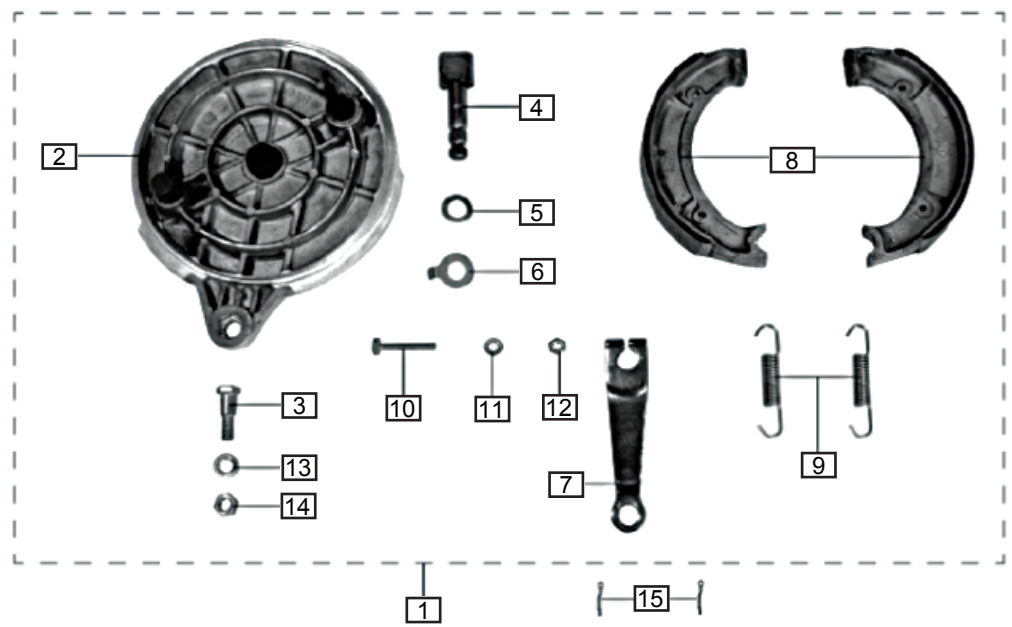

Ref. No.	Part No.	Description	Qty
			H
1	54200-H206-C00066	REAR BRAKE	1
2	54205-H206-000066	CAP, REAR BRAKE	1
3	54212-I219-00000L	BOLT, REAR BRAKE PULL ARM	1
4	54209-H206-00000L	CAM, REAR BRAKE	1
5	54141-H206-00000L	FELT, FRONT BRAKE	1
6	54208-H206-00000L	INDICATING BOARD, REAR BRAKE	1
7	54207-H206-00000L	PULLING ARM, REAR BRAKE	1
8	54220-H206-0200	PAD, REAR BRAKE	2
9	54201-H206-0000	PAD SPRING, REAR BRAKE	2
10	B057820006003570L	BOLT M6	1
11	B0009701060000K0L	WASHER 6	1
12	B061770106000060L	NUT M6	1
13	91301-0080-20020L	WASHER	1
14	B061770108000060L	NUT M8	1
15	B000910002002000L	OPENING PIN	2

# HEADLIGHT

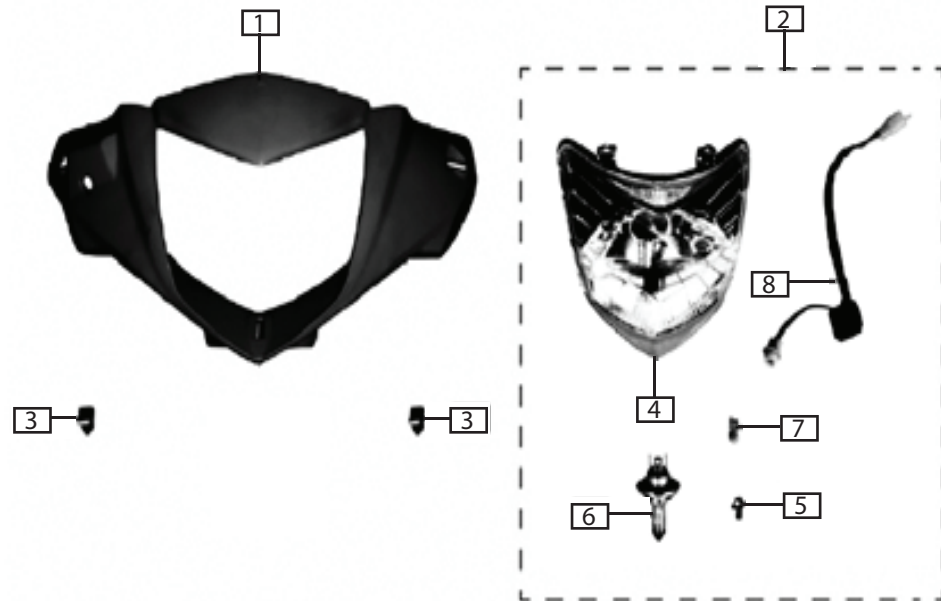

Ref. No.	Part No.	Description	Qty
			H
1	63501-H418-00000P	SHELL, HEADLIGHT	1
2	86100-H670-C200	HEADLIGHT	1
3	93319-0030-024U0L	CLIP	2
4	8610Z-H670-C000	REFLECTOR AND LAMPSHADE ASSEMBLY	1
5	B166741104001270L	BOLT M4	1
6	86160-0000-1700	BULB, FRONT LAMP(12V25/25W)	1
7	86112-0000-0000	BULB, POSITION LAMP	1
8	86111-H670-0000	WIRE, FRONT LAMP	1

# METER

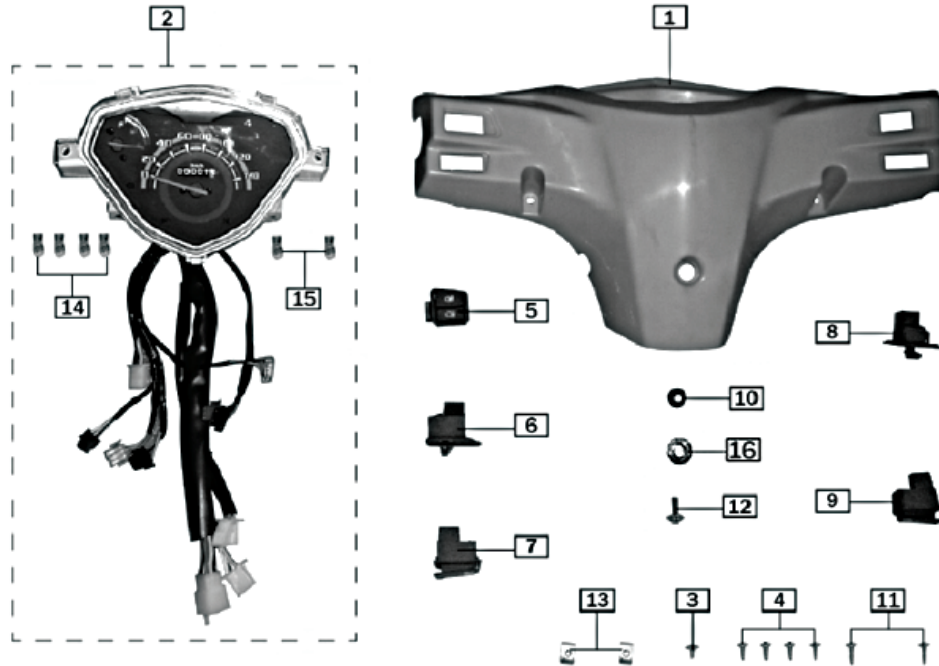

Ref. No.	Part No.	Description	Qty
			H
1	63505-H418-0000	SHELL, INSTRUMENT	1
2	87100-H418-C10001	METER ASSEMBLY	1
3	9A133-1042-010X0L	SELF TAPPING SCREW	1
4	9A133-1042-013X0L	SELF TAPPING SCREW	2
5	72210-H206-0100	LIGHT SHIFT SWITCH	1
6	72220-H206-0100	SWITCH, TURNING LAMP	1
7	72230-H206-0100	SWITCH, HORN	1
8	72240-H206-0100	SWITCH, ILLUMINATOR	1
9	72270-H206-0100	ELECTRIC STARTING SWITCH	1
10	6222A-0000-1200Q	H SHAPE RUBBER WASHER	1
11	9A133-1042-016X0L	SELF TAPPING SCREW	2
12	9A131-1050-01670H	SCREW M5	1
13	91205-1042-017T0C	CLIP, SELF TAPPING	2
14	87123-0000-0300	BULB(12V/1.7W), METER	4
15	87123-0000-0400	BULB(12V3W), METER	2
16	91302-0050-15070H	FLANGED WASHER	1

# TURNING LAMP, REAR

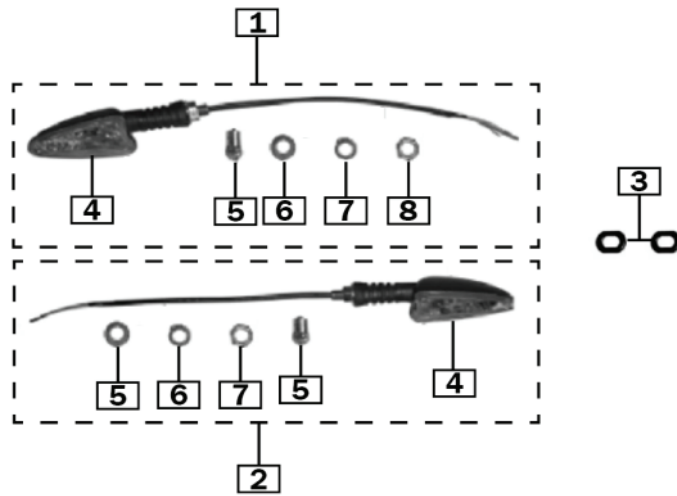

Ref. No.	Part No.	Description	Qty
			H
1	86500-H0E5-C000	LEFT TURNING LAMP, REAR	1
2	86600-H0E5-C000	RIGHT TURNING LAMP, REAR	1
3	7222S-J0A2-00000L	TO LOCATE BLOCK	2
4	86514-H0E5-C000	LAMPSHADE	2
5	86340-0000-0300	BULB(12V10W), TURNING LAMP	2
6	86570-H0E5-0000	NUT 10	2
7	86571-H0E5-0000	WASHER RING	2
8	B000930010000000L	ELASTIC WASHER	2

# FRONT WIND COVER/FRONT TURNING LIGHT

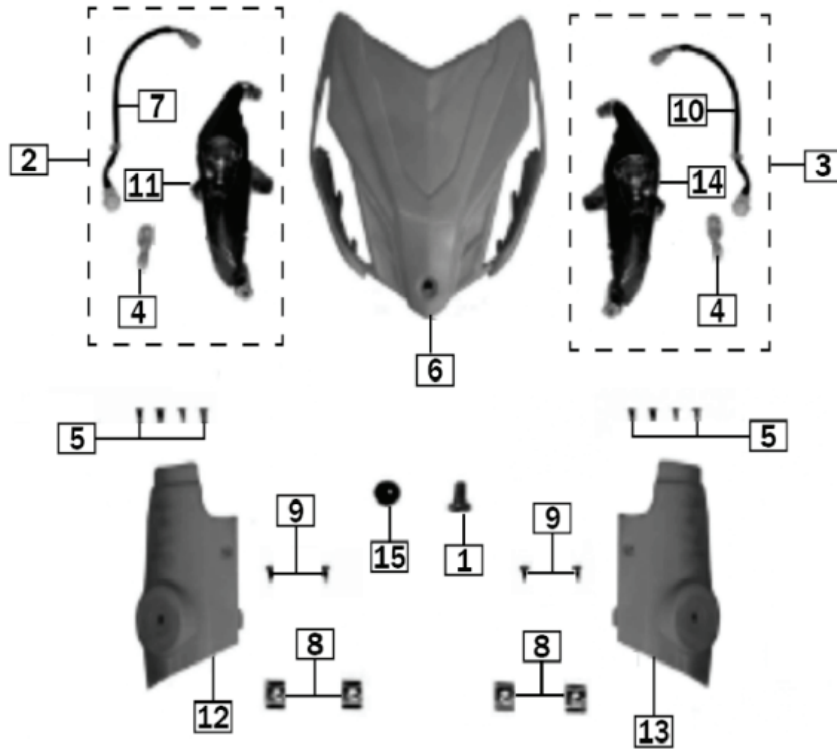

Ref. No.	Part No.	Description	Qty
			H
1	9A113-1060-01670L	SCREW M6	1
2	86300-H0E5-C000	LEFT TURNING LAMP, FRONT	1
3	86400-H0E5-C000	RIGHT TURNING LAMP, FRONT	1
4	86340-H0E5-C000	BULB, TURNING LAMP(12V10W)	2
5	9A133-1042-010X0L	SELF TAPPING SCREW	8
6	62301-H0E5-00000P	FRONT WIND COVER	1
7	8630A-H0E5-0000	CABLE ASSY, FRONT LEFT TURNING LAMP	1
8	91205-1042-017T0L	SELF TAPPING CLIP	4
9	9A133-1042-013X0L	SELF TAPPING SCREW	4
10	8630B-H0E5-0000	CABLE ASSY, FRONT RIGHT TURNING LAMP	1
11	86406-H0E5-C000	LAMPSHADE, FRONT RIGHT TURNING LAMP	1
12	63127-H0E5-00000P	LEFT DECORATION CAP, FRONT FENDER	1
13	63126-H0E5-00000P	RIGHT DECORATION CAP, FRONT FENDER	1
14	86306-H0E5-C000	LAMPSHADE, FRONT LEFT TURNING LAMP	1
15	6222B-0000-1200	RUBBER WASHER	1

# PROTECTING BOARD, CENTRAL FRONT

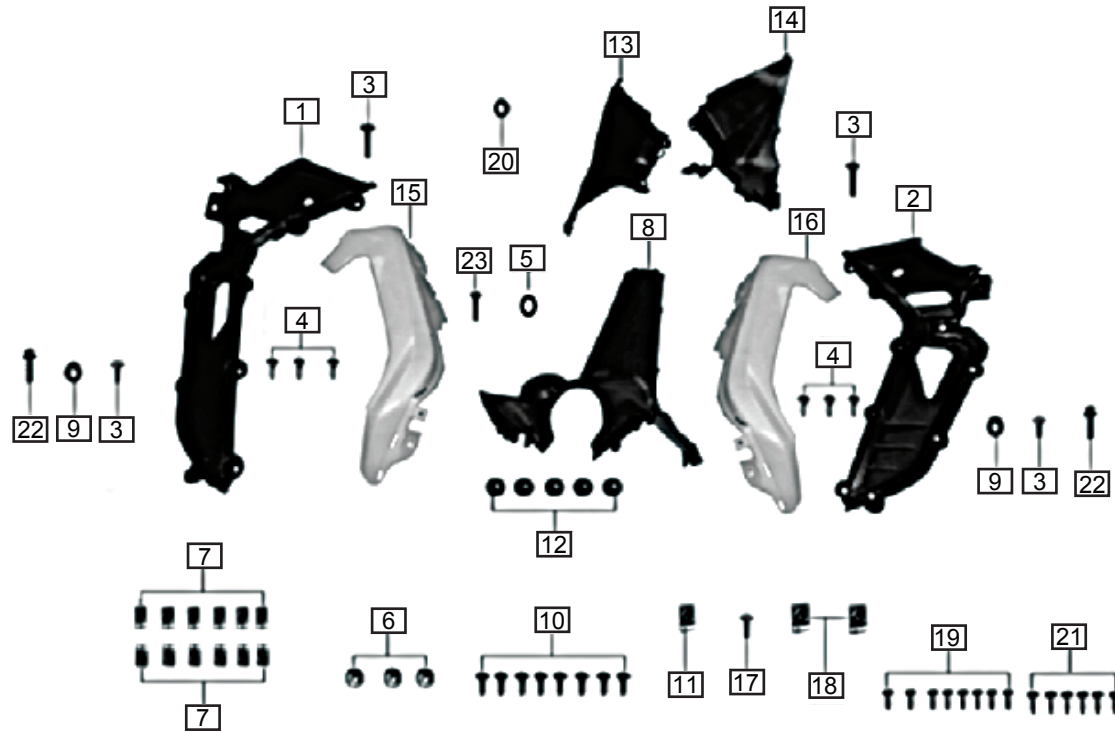

Ref. No.	Part No.	Description	Qty	
				H
1	62402-H0E5-0000	LEFT PROTECTING BOARD	1	
2	62403-H0E5-0000	RIGHT PROTECTING BOARD	1	
3	9A113-1060-01270L	SCREW M6	4	
4	9A133-1042-013X0L	SCREW	6	
5	91301-0145-28020L	PLANE WASHER	1	
6	91302-0060-18070L	FLANGED WASHER	3	
7	91205-1042-017T0L	CLIP, SELF TAPPING	12	
8	62209-H0E5-0000	PROTECTING BOARD, CENTRAL FRONT	1	
9	B0009601060000K0L	WASHER 6	2	
10	9A113-1060-01670L	SCREW M6	8	
11	91207-1050-01700L	CLIP M5	1	
12	6222B-0000-1200	RUBBER WASHER	5	
13	6221N-H0E5-0000	LEFT REAR PART DECORATION CAP, CENTRAL PROTECTING BOARD	1	
14	6221P-H0E5-0000	RIGHT REAR PART DECORATION CAP, CENTRAL PROTECTING BOARD	1	
15	62437-H0E5-00000P	LEFT DECORATION CAP, CENTRAL PROTECTING BOARD	1	
16	62438-H0E5-00000P	RIGHT DECORATION CAP, CENTRAL PROTECTING BOARD	1	
17	9A131-1050-01270L	SCREW M5	1	
18	91218-1060-025T0U	CLIP M6	2	
19	9A133-1042-010X0L	SCREW	8	
20	B0009601050000K0L	WASHER 5	1	
21	9A133-1042-019X0L	SCREW	6	
22	B166741106002070L	BOLT M6	2	
23	9A113-1060-02070L	SCREW M6	1	



# VEHICLE CAP

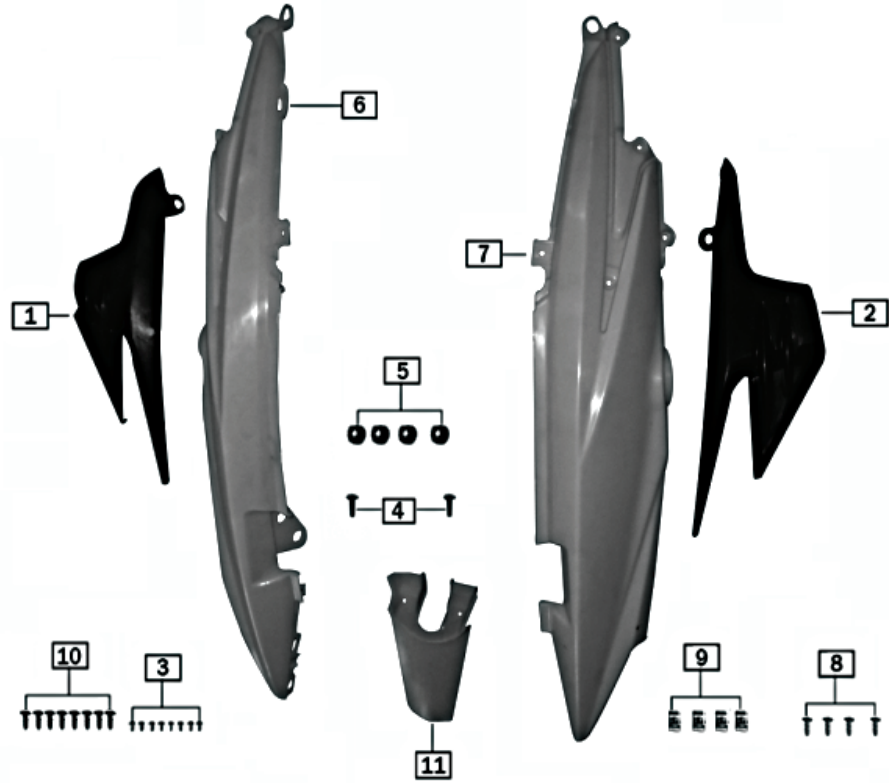

Ref. No.	Part No.	Description	Qty
			H
1	63301-H0E5-0000	LEFT SIDE CAP	1
2	63332-H0E5-0000	RIGHT SIDE CAP	1
3	9A133-1042-010X0L	SCREW	8
4	9A113-1060-01270L	SCREW M6	2
5	91218-1060-025T0U	CLIP M6	2
6	63341-H0E5-00000P	CAP, VEHICLE LEFT PART	1
7	63352-H0E5-00000P	CAP, VEHICLE RIGHT PART	1
8	9A133-1042-013X0L	SCREW	4
9	91205-1042-017T0L	CLIP	4
10	6222B-0000-2200	RUBBER WASHER	4
11	63602-H0E5-00000P	TAIL CAP	1

# FRONT FENDER

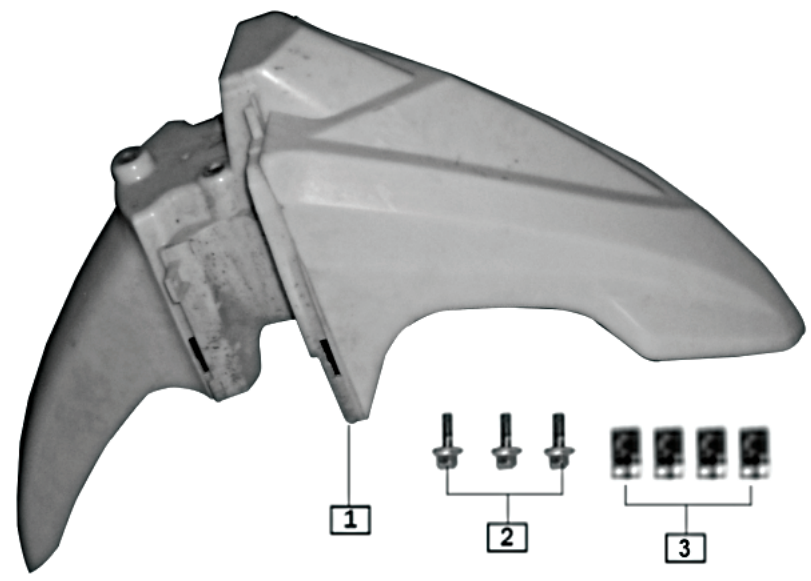

Ref. No.	Part No.	Description	Qty
			H
1	63104-H0E5-00000P	FRONT FENDER	1
2	91112-1060-01770L	BOLT M6	3
3	91205-1042-017T0L	CLIP, SELF TAPPING	4

# WIND BOARD

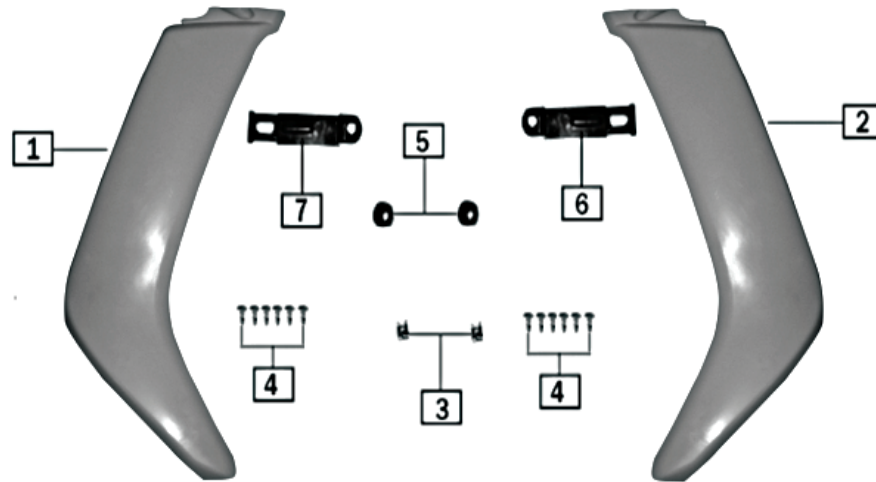

Ref. No.	Part No.	Description	Qty
			H
1	63401-H0E5-00000P	LEFT WIND BOARD	1
2	63406-H0E5-00000P	RIGHT WIND BOARD	1
3	91218-1060-025T0U	CLIP M6	2
4	9A133-1042-013X0L	SCREW	12
5	6222B-0000-1200	RUBBER WASHER	2
6	63424-H0E5-010001	RIGHT BRAK CET, WIND BOARD	1
7	63423-H0E5-010001	LEFT BRAK CET, WIND BOARD	1

# AIR CLEANER

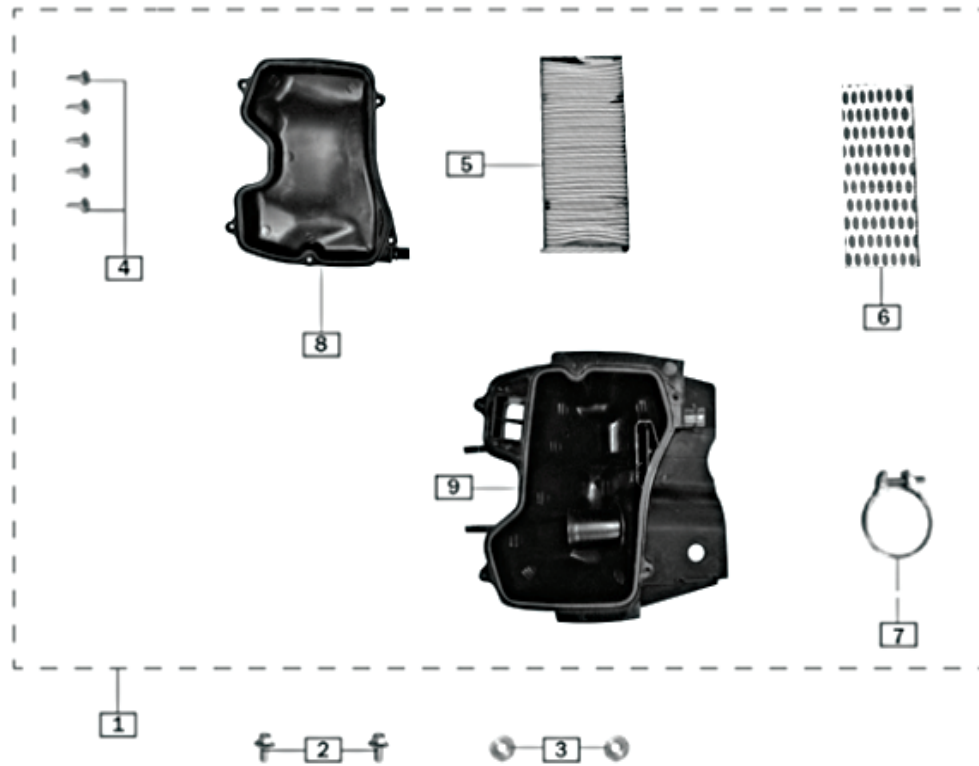

Ref. No.	Part No.	Description	Qty	
			H	
1	16100-H0E5-C00001	AIR CLEANER	1	
2	B166741106001270L	BOLT M6	2	
3	B0009601060000K0L	WASHER 6	2	
4	9A133-1048-016X0C	SCREW	5	
5	16101-H0E5-0000	CORE, AIR CLEANER	1	
6	16114-H0E5-0000	FILTERING NET, AIR CLEANER	1	
7	16123-1126-0000	JOINT CLIP, AIR CLEANER	1	
8	16105-H0E5-0000	CAP, AIR CLEANER	1	
9	16116-H0E5-0000	SHELL, AIR CLEANER	1	

# CONTROL CABLE

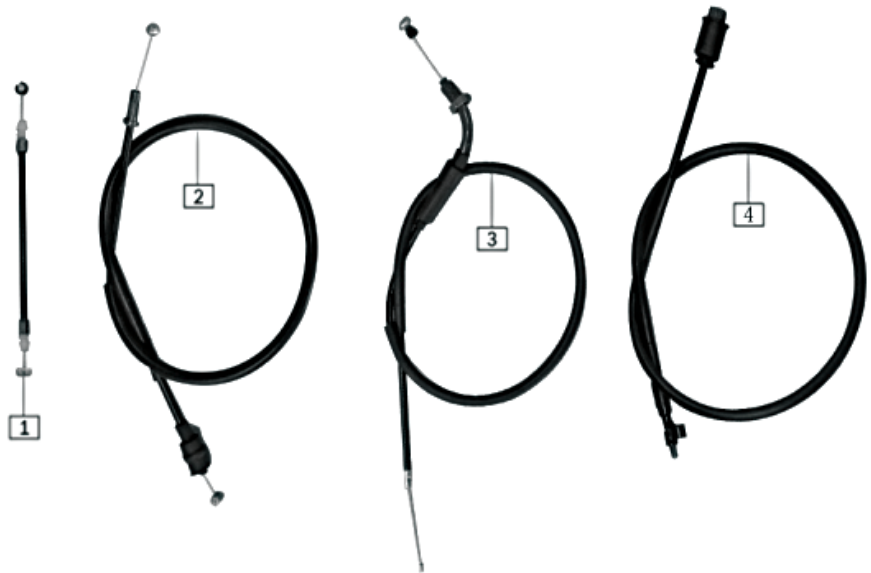

Ref. No.	Part No.	Description	Qty
			H
1	72900AZZ02901500L	CABLE, SEAT LOCK	1
2	72700-H670-00000L	CABLE, CHOKE	1
3	72400-H418-00000L	CABLE, THROTTLE	1
4	87300-H418-02000L	CABLE, ODOMETER	1

DECALS GROUP 5

# PATTERNS

1 / 2 / 3

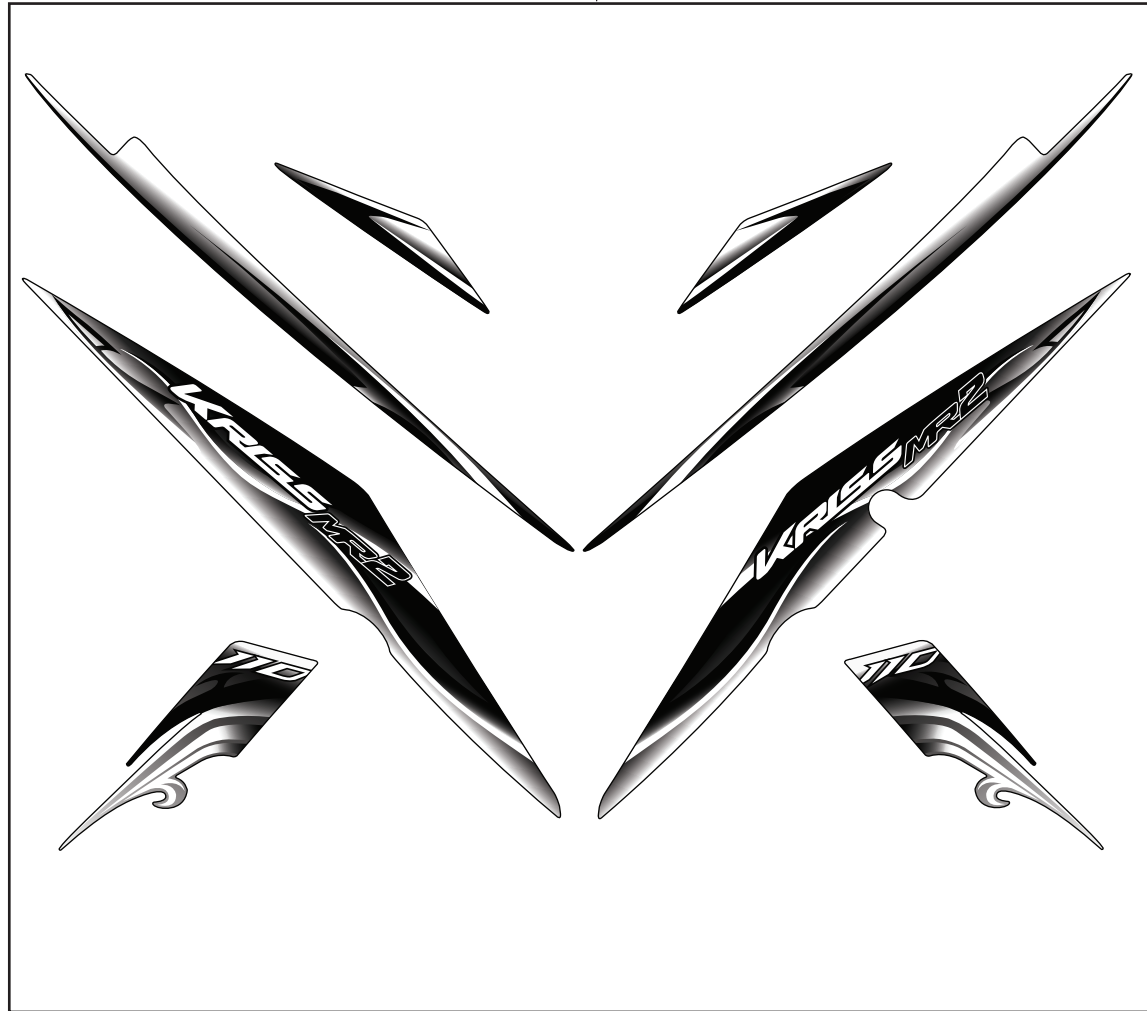

Ref. No.	Part-No	Description	Qty
			H
1	40181-518-0129CRX	PATTERN-SET COLOUR RED	1
2	40181-518-0129STX	PATTERN-SET COLOUR BLUE	1
3	40181-518-0129CYX	PATTERN-SET COLOUR YELLOW	1





# PART-NO AND DESCRIPTION (ENGINE)

NO	PART-NO	DESCRIPTION	GRID NO
1	100010118	O-RING	E07
2	100010557	PIN	E11
3	100010676	BEARING	E10
4	100010676	BEARING	E11
5	100010678	BEARING	E10
6	100010678	BEARING	E11
7	100010934	STEEL BALL	E12
8	100051306	CLUTCH MANIPULATE ARM COMBINATION	E15
9	100054748	GEARSHIFT DRUM	E15
10	100055070	LEFT CRANK	E12
11	100055071	CRANKSHAFT CONNECTING-ROD ASSY	E12
12	100059272	WASHER	E06
13	100063722	TIMING DRIVEN SPROCKET	E12
14	100063723	COUNTERSHAFT ASSEMBLY	E13
15	100063726	ASSEMBLY PRIMARY CLUTCH	E08
16	100065251	BENT AXLE CONNECTING ROD	E12
17	100065372	BEARING	E12
18	100065373	GEARSHIFT SHAFT COMBINATION	E15
19	100067590	DRIVE DISC ASSEMBLY PRIMARY CLUTCH	E08
20	100067591	CLUTCH ASSY	E08
21	100071028	PRESSURE PLATE CLUTCH	E08
22	100071029	DRIVE FRICTION DISC	E08
23	100071030	DRIVE FRICTION DISC	E08
24	100071031	CLUTCH DRIVEN DISC	E08
25	100071032	CENTER SLEEVE CLUTCH	E08
26	100071033	BUTTERFLY SPRING	E08
27	100071034	END COVER CLUTCH	E08
28	100071035	CLUTCH DISENGAGE SPRING, SEAT	E08
29	100071616	RIGHT CRANK	E12
30	100071617	CONNECTING ROD	E12
31	100071618	PIN, PISTON	E12
32	100100159	OIL PUMP COVER	E09
33	100100232	CYLINDER STUD BOLT A	E10
34	100100232	CYLINDER STUD BOLT A	E11
35	100100392	BOLT RETURN SPRINGN FIXING	E11
36	100100514	LOCK NUT CLUTCH	E08
37	100100528	LOCK NUT PRIMARY CLUTCH	E08
38	100100580	CHECK RING PISTON PIN	E12
39	100100595	CIRCLIP	E14
40	100100596	CIRCLIP	E14

NO	PART-NO	DESCRIPTION	GRID NO
41	100100628	CHECK RING	E13
42	100100643	SEMICIRCULAR KEY	E12
43	100100868	DOWEL PIN	E02
44	100100868	DOWEL PIN	E06
45	100100868	DOWEL PIN	E07
46	100100887	PIN	E15
47	100100901	PIN	E15
48	100100947	BEARING	E08
49	100101014	NEEDLE BEARING	E17
50	100101205	NEEDLE BEARING	E12
51	100101211	DOWEL PIN	E04
52	100101361	PISTON	E12
53	100101503	PIN, PISTON	E12
54	100101561	PISTON RING,2	E12
55	100101580	PISTON RING, COMP	E12
56	100101689	OIL RING, ASSY	E12
57	100101693	PISTON RING	E12
58	100102973	PIPE ASSY	E11
59	100103344	DISH WASHER, CLUTCH	E08
60	100103344	DISH WASHER, CLUTCH	E08
61	100103458	THRUST WASHER, PRIMARY CLUTCH	E08
62	100103459	STOP WASHER, PRIMARY CLUTCH	E08
63	100103460	COVER PRIMARY CLUTCH	E08
64	100103645	WASHER	E13
65	100103657	CIRCLIP	E13
66	100103800	DRIVE SPROCKET	E13
67	100103891	GUIDE PIN	E15
68	100103892	CLIP, SPRING	E15
69	100103947	PIN	E15
70	100103948	SPRING	E15
71	100103969	RETURN SPRING	E15
72	100103980	SPRING, LOCATING PLATE	E15
73	100104136	SPARK PLUG (A7RTC @ CR7HSA)	E02
74	100104601	GASKET OIL PUMP	E09
75	100104614	GASKET PRIMARY CLUTCH COVER	E08
76	100104663	OIL SEAL	E10
77	100104696	OIL SEAL	E10
78	100104729	OIL SEAL	E06
79	100104878	OIL RULER ASSY	E06
80	100104941	STRAINER OIL FILTER	E11

# PART-NO AND DESCRIPTION (ENGINE)

NO	PART-NO	DESCRIPTION	GRID NO
81	100104953	HUB DUMP CHAIN SPROCKET OIL PUMP	E09
82	100105033	TIMING DRIVEN SPROCKET	E05
83	100105104	SPROCKET CHAIN	E05
84	100105204	SPRING	E05
85	100105239	PLUG OF TIGHTENER	E05
86	100105253	CAM CHAIN TENSIONER PUSH ROD	E05
87	100105305	SPRING, SEAT	E05
88	100105320	VALVE LOCKER	E05
89	100105334	SEAL VALVE STEM	E05
90	100105725	SLEEVE	E14
91	100105768	GEAR KICK STARTER	E14
92	100105824	SLEEVE CLUTCH	E08
93	100105974	GEAR M-2	E13
94	100105975	GEAR M-3	E13
95	100105976	GEAR M-4	E13
96	100106089	GEAR C-1	E13
97	100106090	GEAR C-1	E13
98	100106091	GEAR C-1	E13
99	100106092	GEAR C-1	E13
100	100106181	COLLAR	E13
101	100106229	SLEEVE OF GEARSHIFT LEVER COMP	E15
102	100106333	WASHER	E13
103	100106357	WASHER	E11
104	100106360	WASHER	E16
105	100106379	WASHER	E02
106	100106418	WASHER	E13
107	100106501	WASHER	E13
108	100106520	WASHER	E13
109	100106527	WASHER	E14
110	100106529	WASHER	E13
111	100106538	WASHER	E10
112	100106544	WASHER	E04
113	100106548	WASHER	E11
114	100106552	WASHER	E05
115	100107614	TIE-IN BREATHER TUBE	E11
116	100107733	O-RING	E07
117	100107836	WASHER	E06
118	100200060	OIL PUMP SPROCKET SHAFT	E09
119	100200130	CAMSHAFT COMP	E05
120	100200331	GUIDE CHAIN ROLLER SET	E04

NO	PART-NO	DESCRIPTION	GRID NO
121	100200356	ROCKER SHAFT (EXHAUST)	E05
122	100200357	ROCKER SHAFT (INTAKE)	E05
123	100200407	ROCKER ARM ASSY VALVE (EXHAUST)	E05
124	100200409	ROCKER ARM ASSY VALVE (INTAKE)	E05
125	100200449	AXLE TENSIONER LEVER	E05
126	100200552	CHAIN ADJUSTING SET	E05
127	100200556	PRESS PLATE OF TENSIONER PUSH ROD	E10
128	100200574	INTAKE VALVE	E05
129	100200620	EXHAUST VALVE	E05
130	100200700	OUTER VALVE SPRING,RETAINER	E05
131	100200719	INNER SPRING, ASSY	E05
132	100201849	KICK STARTING SHAFT ASSEMBLY	E14
133	100201892	SEAT SPRING, KICK STARTING SHAFT	E14
134	100201900	RETURN SPRING,KICK STARTING SHAFT	E14
135	100201909	PIVOT KICK STARTING SHAFT	E14
136	100202639	SHAFT REDUCTION	E17
137	100202703	TWIN GEAR SET	E17
138	100202714	STARTER GEAR	E17
139	100202930	OIL INSULATING CLUTCH	E08
140	100203197	CLUTCH TAPPET	E06
141	100203203	CAM PLATE ASSEMBLY CLUTCH	E08
142	100203284	TRANSMISSION MAIN COUNTER SHAFT	E13
143	100203424	MAIN SHAFT TRANSMISSION	E13
144	100203657	FIXING PLATE DRIVE SPROCKET	E13
145	100203788	GEARSHIFT DRUM COMP	E15
146	100203806	STOPPING PLATE	E15
147	100203854	PRESS PLATE OF GEARSHIFT DRUM	E15
148	100203877	GEARSHIFT LEVER COMP	E15
149	100203957	LOCATING PLATE ASSY	E15
150	100204455	OIL PUMP ASSY	E09
151	100204475	SHAFT OIL PUMP	E09
152	100204541	OIL PUMP BODY	E09
153	100204573	INNER ROTOR OIL PUMP	E09
154	100204600	OUTER ROTOR OIL PUMP	E09
155	100205249	ROTOR ASSY MAGNETO	E16
156	100205686	CYLINDER HEAD TAPPET	E02
157	100205687	SPRING	E02
158	100206369	PISTON RING,1	E12
159	100208512	GASKET LEFT CRANKCASE COVER	E07
160	100208554	GASKET CYL. BLOCK	E04

# PART-NO AND DESCRIPTION (ENGINE)

NO	PART-NO	DESCRIPTION	GRID NO
161	100208633	GASKET RIGHT CRANKASE COVER	E06
162	100208820	GASKET ASSY CYL. HEAD	E02
163	100208820	GASKET ASSY CYL. HEAD	E04
164	100208911	GASKET	E02
165	100300798	WASHER	E14
166	100300812	WASHER	E08
167	100301305	WASHER	E13
168	100301314	FIXING RING,CLUTCH	E13
169	100301341	WASHER	E08
170	100301403	OUT CASE ASSEMBLY CLUTCH	E08
171	100301872	TRANSMISSION MAIN SHAFT	E13
172	100301934	TRANSMISSION COUNTER SHAFT	E13
173	100301963	DAMPING SPRING,COUNTERSHAFT	E13
174	100301969	LIMIT PLATE GEARSHIFT	E13
175	100303337	STARTING RATCHET	E14
176	100303358	FRICTION SPRING STARTER	E14
177	100303510	OUTER CASE ASSEMBLY PRIMARY CLUTCH	E08
178	100303574	RIGHT FORK COUNTERSHAFT	E15
179	100303577	CENTER FORK MAINSHAFT	E15
180	100303630	GEARSHIFT SHAFT COMP	E15
181	06000-1126-C100	VEHICLE TOOLS	E18
182	100010952-0001	SCREW M5	E08
183	100010986-0003	SCREW M5	E09
184	100011168-0001	BOLT M5	E02
185	100011168-0001	BOLT, M5	E05
186	100011171-0002	BOLT M6	E02
187	100011171-0002	BOLT M6	E10
188	100011171-0002	BOLT M6	E11
189	100011173-0003	BOLT M6	E08
190	100011259-0003	BOLT M6	E02
191	100011264-0001	BOLT M6	E15
192	100011264-0003	BOLT M6	E08
193	100011422-0004	NUT M8	E06
194	100011537-0002	BOLT M6	E07
195	100011538-0003	BOLT M6	E06
196	100011542-0001	BOLT M6	E10
197	100011544-0001	BOLT M6	E10
198	100031852-0005	SCREW M6	E09
199	100031854-0002	SCREW M6	E09
200	100031911-0004	BOLT M6	E13

NO	PART-NO	DESCRIPTION	GRID NO
201	100033099-0006	BOLT M6	E10
202	100055588-0006	BOLT M6	E16
203	100055589-0006	BOLT M6	E16
204	100100331-0006	OIL DRAIN PLUG	E11
205	100100343-0007	SEALING PLUG M14	E05
206	100100400-0001	SCREW	E02
207	100100449-0002	BOLT M8	E02
208	100100505-0001	NUT M7	E02
209	100102915-0005	CLIP OVERFLOW PIPE	E07
210	100102939-0005	LEFT CRANKCASE BLOCK	E10
211	100103017-0005	RIGHT CRANKCASE BLOCK	E11
212	100103059-0016	CAP SMALL VIEW HOLE	E07
213	100103062-0015	CAP BIG VIEW HOLE	E07
214	100104176-0001	STATOR ASSY MAGNETO	E16
215	100104222-0002	STARTING MOTOR ASSY	E17
216	100104497-0001	GEARSHIFT SWITCH LAMP	E15
217	100105067-0006	GUIDE CHAIN ROLLER PIN	E04
218	100202579-0037	COVER COMP RIGHT CRANKASE	E06
219	100204698-0001	NUT	E16
220	100204907-1517	FRONT PART LEFT CRANKCASE COVER	E07
221	100205589-0003	UPPER COVER CYL. HEAD	E02
222	100207347-0001	CYLINDER BLOCK ASSY	E04
223	100207764-0003	CYLINDER HEAD ASSY	E02
224	12302-HG66-000063	LEFT REAR COVER, ENGINE	E01
225	15800-HOE5-0000Q	INTAKE PIPE	E19
226	17100-0000-030002	CARBURETOR	E19
227	17102-I355-C700	UPPER COVER	E19
228	17103-I355-C700	FUEL SWITCH	E19
229	17104-I355-0000	V CLAMP SPRING	E19
230	17109-G124-0000	O RING	E19
231	17111-I355-C700	IDLE SPEED ADJUSTING SCREW	E19
232	17113-I355-C700	MIXING RATIO ADJUSTING SCREW	E19
233	17118-HOE5-000001	MAIN ORIFICE #80	E19
234	17140-J0A2-C190	FLOATER CHAMBER	E19
235	17141-I355-C700	OIL-OUTPUT SCREW	E19
236	17143-J172-0000	FLOATER FINGER	E19
237	17144-I355-0000	FLOATER	E19
238	17146-J0A2-C190	FLOATER CHAMBER SCREW	E19
239	17151-I355-0000	MAIN INJECTION NOZZLE #TBA	E19
240	17152-J0A2-C190	COUNTER INJECTION NOZZLE	E19

# PART-NO AND DESCRIPTION (ENGINE)

NO	PART-NO	DESCRIPTION	GRID NO
241	17154-I111-0100	FLOATER(S)	E19
242	17156-H0E5-000001	MAIN OIL NEDDLE	E19
243	17158-I355-C700	THROTTLE	E19
244	17159-I111-0000	CHOKE HANDLEBAR	E19
245	17165-I355-C700	SPRING, THROTTLE	E19
246	17167-I355-0000	SEAL RING,FLOATER CHAMBER	E19
247	17184-I355-C700	RETURN SPRING,CHOKE	E19
248	17185-I355-C700	CHOKE STICK	E19
249	17186-I355-C700	SPRING, CHOKE STICK	E19
250	171A2-H0E5-000001	MAIN FOAM TUBE	E19
251	171C3-I355-C700	BRACKET,THROTTLE CABLE	E19
252	18000-H0E5-C70067	MUFFLER	E03
253	18001-J0A2-0000	DAMPING RUBBER BUSH	E03
254	18001-J0A2-0100	BUFFER PAD	E03
255	18030-H206-0000	SEAL PAD, EXHAUST MUFFLER	E03
256	18040-H0E5-000066	COVER(REAR), EXHAUST MUFFLER	E03
257	18090-H336-0000Q	AIR PUMP	E20
258	18092-0000-6600	EXHAUST RUBBER PIPE	E20
259	180980260ZGT00000	RUBBER PIPE	E20
260	1809B-H0E5-0000	EXHAUST IRON PIPE ASSEMBLY	E20
261	18888-H0E5-000000	MUFFLER COMP	E03
262	3115T-H0E5-00006N	AIR SUPPLY PUMP BRACKET	E01
263	613140100ZGT00000	OIL PIPE ASSY	E20
264	613140160ZGT00000	FUEL PIPE	E19
265	61320-0000-040001	OIL PIPE ASSY	E20
266	6222D-0000-1200	RUBBER PAD	E03
267	81100-H0E5-0000	IGNITION COIL	E18
268	81110-H0E5-0000	SPARK PLUG CAP	E18
269	81120-H0E5-0000	IGNITION COIL BUNDLE	E18
270	81200-H0E5-0000	IGNITOR	E18
271	82290-I258-0000	STARTING RELAY	E18
272	83100-H206-0000	RECTIFIER	E18
273	83200-C000-5400	BATTERY	E18
274	83230-0000-0800	ELECTROLYTE	E18
275	84600-H0E5-C300	SWITCH, REAR BRAKING LAMP	E18
276	85100-H0E5-0100	MAIN CABLE	E18
277	85171-H0E5-C300	FUSE 10A	E18
278	85500-H259-010001	HORN	E18
279	85600-I126-0500Q	FLASHER	E18
280	90268-DA80-0000	EXHAUST IRON PIPE SEAL PAD	E20

NO	PART-NO	DESCRIPTION	GRID NO
281	91202-1080-01830L	CAP NUT M8	E03
282	91205-1042-017TOL	CLIP, SELF TAPPING	E18
283	91302-0060-18070L	FLANGED WASHER	E03
284	91302-0085-26070L	FLANGED WASHER	E03
285	9A113-1060-01670L	SCREW M6	E03
286	9A133-1042-013X0L	SELF TAPPING SCREW	E18
287	B0009601050000K0L	WASHER	E18
288	B0009601080000K0L	WASHER	E03
289	B057890005001670L	BOLT M5	E18
290	B061700006000060L	NUT M6	E18
291	B061870108000060L	NUT M8	E03
292	B166740106002271L	BOLT M6	E19
293	B166740106002271L	BOLT M6	E20
294	B166740106002871G	BOLT M6	E01
295	B166740108005070L	BOLT M8	E03
296	B166741106000870L	BOLT M6	E18
297	B166741106001270L	BOLT M6	E01
298	B166741106001270L	BOLT M6	E18
299	B166741106001670L	BOLT M6	E20
300	MCYW0243	ENGINE	E01
301	TBA	PISTON OVERSIZE	E12
302	TBA	PISTON RING	E12
303			
304			
305			
306			
307			
308			
309			
310			
311			
312			
313			
314			
315			
316			
317			
318			
319			
320			

# PART-NO AND DESCRIPTION (FRAME)

NO	PART-NO	DESCRIPTION	GRID NO
1	07002-H0E5-000003	VEHICLE LOCK	F12
2	08216-0000-2200	TIE BELT	F01
3	16100-H0E5-C00001	AIR CLEANER	F29
4	16101-H0E5-0000	CORE, AIR CLEANER	F29
5	16105-H0E5-0000	CAP, AIR CLEANER	F29
6	16114-H0E5-0000	FILTERING NET, AIR CLEANER	F29
7	16116-H0E5-0000	SHELL, AIR CLEANER	F29
8	16123-1126-0000	JOINT CLIP, AIR CLEANER	F29
9	17010-H206-0100	FIXING SEAT, OILER	F08
10	21200-H0E5-000001	STARTING ARM	F05
11	21208-H259-0000	RUBBER BUSH, STARTING ARM	F05
12	24400-H0E5-040002	GEAR SHIFT FOOTPEG	F05
13	24425-1126-0000	RUBBER BUSH, GEAR SHIFT FOOTPEG ROD	F05
14	26400-4280-0102	CHAIN	F16
15	31100-H0E5-06006N	FRAME	F01
16	31250-I357-0000	HOOP, TOOL BOX	F12
17	32100-H0E5-C5006N	FRONT FOOTPEG ASSEMBLY	F03
18	32101-H0E5-0100	RUBBER BUSH, FRONT FOOTPEG	F03
19	32102-H206-0000	SPRING, SIDE BRACKET	F03
20	32122-H0E5-000072	DECORATION PARTS,LH REAR FOOTPEG	F07
21	32130-H259-0000	WELDING ASSY, SIDE STAND	F03
22	32131-H206-0000	BOLT, SIDE BRACKET	F03
23	32147-H0E5-0100	WELDING COMPONENTS, FRONT FOOTPEG	F03
24	32200-H0E5-C00001	MAIN BRACKET	F04
25	32202-H206-00000L	SPRING, MAIN BRACKET	F04
26	32203-H206-00000L	HOOK, MAIN BRACKET	F04
27	32204-H206-0100	DAMPING PAD, MAIN BRACKET	F04
28	32281-H0E5-00000L	SHAFT, MAIN BRACKET	F04
29	32410-H0E5-C2008H	LEFT REAR PEDAL ASSEMBLY	F07
30	32415-H0E5-C0006N	BRACKET, LEFT REAR PEDAL	F07
31	32416-H0E5-C0006N	RUBBER BUSH, REAR PEDAL	F07
32	32420-H0E5-C2008H	RIGHT REAR PEDAL ASSEMBLY	F07
33	32425-H0E5-C0006N	BRACKET, RIGHT REAR FOOTPEG	F07
34	32433-H0E5-000072	DECORATION PARTS, RH REAR FOOTPEG	F07
35	33300-H670-C00070	REAR ABSORBER SHOCK	F02
36	34100-H670-040069	LEFT FRONT ABSORBER	F09
37	34200-H670-040069	RIGHT FRONT ABSORBER	F09
38	35001-H206-0000	PROTECTING CLIP, CHAIN	F02
39	35011-H206-00000LQ	LEFT ADJUSTER, CHAIN	F18
40	35012-H206-00000LQ	RIGHT ADJUSTER, CHAIN	F18

NO	PART-NO	DESCRIPTION	GRID NO
41	35110-H670-0000	UPPER CHAIN CASE	F16
42	35200-H418-01006N	FORK ASSEMBLY	F02
43	3520A-H0E5-C0008H	FORK WELDING ASSY	F02
44	3520B-H0E5-C0008H	SHAFT BUSH SUB-ASSY	F02
45	35215-H0E5-C0008H	POSITIONING PIPE, REAR BRAKE	F02
46	3521C-H0E5-C0008H	CONNECTING BOLT	F02
47	35281-H0E5-00000L	SHAFT, FORK	F02
48	41009-503-0032	TIRE-FRONT	F17
49	41009-503-0033	TIRE-REAR	F18
50	41022-510-0005	TUBE, TIRE-FRONT	F17
51	41022-510-0006	TUBE, TIRE-REAR	F18
52	41100-H0E5-010001	SEATS FOR DOUBLE MEN	F12
53	41158-H418-0000	WATER LEAKAGE PIPE, SUNDRIES BOX	F13
54	41490-H418-00000L	LOCK SEAT, SEAT	F12
55	42200-H0E5-000091	GROUPWARE, REAR ARMREST	F06
56	42424-H670-0000	LOWER RUBBER PAD, SUNDRIES CASE	F13
57	42600-H670-0000	MIDDLE GOODS CASE	F13
58	42603-H670-0000	CAP, MIDDLE GOODS CASE	F13
59	51102-H259-03000L	RIGHT BUSH, FRONT WHEEL	F17
60	51108-0000-0200	FRONT WHEEL SUPPORTING RING	F18
61	51108-0000-0400	FRONT WHEEL SUPPORTING RING	F17
62	51116-0000-2600	OIL SEAL, HUB	F17
63	51117-0000-4900	INNER BUSH	F18
64	51117-0000-80000B	INNER BUSH, HUB	F17
65	51120-H418-010066	FRONT ALUMINUM WHEEL	F17
66	51181-H206-00000L	AXLE, FRONT WHEEL	F17
67	51201-H259-01000LQ	REAR WHEEL BUSH, LEFT	F18
68	51202-H206-00000LQ	REAR WHEEL BUSH, RIGHT	F18
69	51218-0000-0100	REAR WHEEL DAMPING BLOCK	F18
70	51220-H418-000066	REAR ALUMINUM WHEEL	F18
71	51281-H206-000001	REAR WHEEL AXLE	F18
72	52100-H0E5-020002	REAR BRAKING LEVER	F05
73	52109-H259-0000	RUBBER BUSH, REAR BRAKING LEVER	F05
74	52200-G272-C00001	PULL ROD, REAR BRAKE	F05
75	52201-H351-01000L	RETURNING SPRING,REAR BRAKER	F05
76	53000-H418-C100	FRONT DISC BRAKE ASSEMBLY	F11
77	53001-H418-010062	FRONT BRAKE DISC	F11
78	53002-H418-0000	OIL PIPE, FRONT DISC BRAKE	F11
79	53012-H418-0000	UPPER PUMP, FRONT DISC BRAKE	F11
80	53013-H418-C300	FRONT DISC BRAKE FRICTION DISC	F11

# PART-NO AND DESCRIPTION (FRAME)

NO	PART-NO	DESCRIPTION	GRID NO
81	53014-H418-0000	LOWER PUMP, FRONT DISC BRAKE	F11
82	54141-H206-00000L	FELT, FRONT BRAKE	F20
83	54200-H206-C00066	REAR BRAKE	F20
84	54201-H206-0000	PAD SPRING, REAR BRAKE	F20
85	54205-H206-000066	CAP, REAR BRAKE	F20
86	54207-H206-00000L	PULLING ARM, REAR BRAKE	F20
87	54208-H206-00000L	INDICATING BOARD, REAR BRAKE	F20
88	54209-H206-00000L	CAM, REAR BRAKE	F20
89	54212-I219-00000L	BOLT, REAR BRAKE PULL ARM	F20
90	54220-H206-0200	PAD, REAR BRAKE	F20
91	55000-H0P8-000001	BUFFER ASSEMBLY(36T)	F19
92	55001-H199-C200	BUFFER SINGLE	F19
93	55002-H0S4-0000	SPROCKET WHEEL(36T)	F19
94	55005-0000-1500	OIL SEAL, BUFFER	F19
95	55007-H206-C000	LOCK PLATE	F19
96	55008-H206-00000LQ	SPROCKET BUSH	F18
97	55009-H206-00000LQ	ADJUSTING NUT, INNER BUSH, BUMPER	F18
98	61100-H0E5-C0006N	FUEL TANK	F10
99	61140-G129-00000C	CAP, FUEL TANK	F12
100	61180-0000-0300	FUEL FILTER	F10
101	613140560ZGT00000	FUEL PIPE	F10
102	62209-H0E5-0000	PROTECTING BOARD, CENTRAL FRONT	F25
103	6221N-H0E5-0000	LEFT REAR PART DECORATION CAP	F25
104	6221P-H0E5-0000	RIGHT REAR PART DECORATION CAP	F25
105	6222A-0000-1200Q H	SHAPE RUBBER WASHER	F22
106	6222B-0000-1200	RUBBER WASHER	F07
107	6222B-0000-1200	RUBBER PAD	F14
108	6222B-0000-1200	RUBBER WASHER	F24
109	6222B-0000-1200	RUBBER WASHER	F25
110	6222B-0000-1200	RUBBER WASHER	F27
111	6222B-0000-2200	RUBBER WASHER	F26
112	62301-H0E5-00000P	FRONT WIND COVER	F24
113	62308-H670-0000	CAP, FRAME NUMBER	F13
114	62402-H0E5-0000	LEFT PROTECTING BOARD	F25
115	62403-H0E5-0000	RIGHT PROTECTING BOARD	F25
116	62437-H0E5-00000P	LEFT DECORATION CAP, CENTRAL P.BOARD	F25
117	62438-H0E5-00000P	RIGHT DECORATION CAP, CENTRAL P.BOARD	F25
118	63104-H0E5-00000P	FRONT FENDER	F28
119	63111-H418-0000	WIRE PROTECTING RING	F09
120	63126-H0E5-00000P	RIGHT DECORATION CAP, FRONT FENDER	F24

NO	PART-NO	DESCRIPTION	GRID NO
121	63127-H0E5-00000P	LEFT DECORATION CAP, FRONT FENDER	F24
122	63201-H0E5-0000	FRONT PART, REAR FENDER	F14
123	63202-H0E5-0000	REAR PART, REAR FENDER	F15
124	63215-H206-0100	RUBBERPLUG, REARFENDER	F15
125	63301-H0E5-0000	LEFT SIDE CAP	F26
126	63332-H0E5-0000	RIGHT SIDE CAP	F26
127	63341-H0E5-00000P	CAP, VEHICLE LEFT PART	F26
128	63342-H206-0200	RUBBER PLUG, VEHICLE	F01
129	63352-H0E5-00000P	CAP, VEHICLE RIGHT PART	F26
130	63401-H0E5-00000P	LEFT WIND BOARD	F27
131	63406-H0E5-00000P	RIGHT WIND BOARD	F27
132	63423-H0E5-010001	LEFT BRACKET, WIND BOARD	F27
133	63424-H0E5-010001	RIGHT BRACKET, WIND BOARD	F27
134	63501-H418-00000P	SHELL, HEADLIGHT	F21
135	63505-H418-0000	SHELL, INSTRUMENT	F22
136	63602-H0E5-00000P	TAIL CAP	F26
137	69110-H0P8-0000	LEFT REAR VIEW MIRROR	F08
138	69120-H0P8-0000	RIGHT REAR VIEW MIRROR	F08
139	7 32471-H418-0000	PIN SHAFT	F07
140	71105-H206-00000L	ADJUSTING NUT, STEERING POST	F09
141	71106-H206-00000L	LOCKNUT, STEERING POST	F09
142	7110A-H259-000065	STEERING POST ASSEMBLY	F09
143	71123-H206-00000L	PLANE WASHER, STEERING POST	F09
144	71135-H206-00000L	CLIP RING, STEERING ROD	F09
145	71201-G124-0000	UPPER CHECK RING, BEARING	F09
146	71202-G124-0000	LOWER CHECK RING, BEARING	F09
147	71203-G124-0000	UPPER SEAT RING, BEARING	F09
148	71204-G124-0000	LOWER SEAT RING, BEARING	F09
149	71208-H418-0000	UPPER RETAINING BRACKET	F09
150	71209-H418-0000	LOWER RETAINING BRACKET	F09
151	72010-H206-0100	RUBBER BUSH, LEFT HANDLEBAR	F08
152	72020-H206-0100	RUBBER BUSH ASSEMBLY RIGHT HANDLEBAR	F08
153	72032-H0E5-0000	DECORATION HEAD PART	F08
154	72100-H0E5-00006N	TUBE, STEERING HANDLEBAR	F08
155	72118-0000-00000L	LOCKING BUSH, STEERING HANDLEBAR TUBE	F08
156	72207-H206-0100	BRACKET, CHOKE	F08
157	72208-H259-0100	HANDLEBAR, CHOKE	F08
158	72210-H206-0100	LIGHT SHIFT SWITCH	F22
159	72215-H206-0100	SKIDPROOF GASKET, CHOKE	F08
160	72220-H206-0100	SWITCH, TURNING LAMP	F22

# PART-NO AND DESCRIPTION (FRAME)

NO	PART-NO	DESCRIPTION	GRID NO
161	7222S-J0A2-00000L	TO LOCATE BLOCK	F23
162	72230-H206-0100	SWITCH, HORN	F22
163	72240-H206-0100	SWITCH, ILLUMINATOR	F22
164	72270-H206-0100	ELECTRIC STARTING SWITCH	F22
165	72309-H418-C000	BRAKE HANDLE	F11
166	72400-H418-00000L	CABLE, THROTTLE	F30
167	72700-H670-00000L	CABLE, CHOKE	F30
168	72900AZZ02901500L	CABLE, SEAT LOCK	F30
169	84602-H206-00000L	SWITCH SPRING, REAR BRAKING LAMP	F05
170	85830-G321-0100	REFLECTER, REAR	F15
171	85850-B320-0100	SIDE REFLECTER	F09
172	86100-H670-C200	HEADLIGHT	F21
173	8610Z-H670-C000	REFLECTOR AND LAMPSHADE ASSEMBLY	F21
174	86111-H670-0000	WIRE, FRONT LAMP	F21
175	86112-0000-0000	BULB, POSITION LAMP	F21
176	86160-0000-1700	BULB, FRONT LAMP(12V25/25W)	F21
177	86200-H0E5-0000	REAR LAMP ASSEMBLY	F15
178	86202-H0E5-0000	WIRE, REAR LAMP	F15
179	86204-H0E5-0000	LAMPSHADE, REAR LAMP	F15
180	86207-H0E5-0000	BASE, REAR LAMP	F15
181	86300-H0E5-C000	LEFT TURNING LAMP, FRONT	F24
182	86306-H0E5-C000	LAMPSHADE, FRONT LEFT TURNING LAMP	F24
183	8630A-H0E5-0000	CABLE ASSY, FRONT LEFT TURNING LAMP	F24
184	8630B-H0E5-0000	CABLE ASSY, FRONT RIGHT TURNING LAMP	F24
185	86340-0000-0300	BULB(12V10W), TURNING LAMP	F23
186	86340-H0E5-C000	BULB, TURNING LAMP(12V10W)	F24
187	86400-H0E5-C000	RIGHT TURNING LAMP, FRONT	F24
188	86406-H0E5-C000	LAMPSHADE, FRONT RIGHT TURNING LAMP	F24
189	86500-H0E5-C000	LEFT TURNING LAMP, REAR	F23
190	86514-H0E5-C000	LAMPSHADE	F23
191	86570-H0E5-0000	NUT 10	F23
192	86571-H0E5-0000	WASHER RING	F23
193	86600-H0E5-C000	RIGHT TURNING LAMP, REAR	F23
194	87100-H418-C10001	METER ASSEMBLY	F22
195	87123-0000-0300	BULB(12V/1.7W), METER	F22
196	87123-0000-0400	BULB(12V3W), METER	F22
197	87200-H418-C000	FUEL SENSOR	F10
198	87201-H418-0000	SEAL RING, SENSOR	F10
199	87300-H418-02000L	CABLE, ODOMETER	F30
200	87330-H206-000069	SPEEDCOUNTER	F17

NO	PART-NO	DESCRIPTION	GRID NO
201	87331-H206-000069	OUTER CASE, SPEEDCOUNTER	F17
202	87334-H259-0000	OIL SEAL, SPEEDCOUNTER	F17
203	87338-H206-0000	GEAR SHAFT, SPEEDCOUNTER	F17
204	87339-H206-0000	GEAR, SPEEDCOUNTER	F17
205	87347-H206-0000	DRIVING PIECE, SPEEDCOUNTER	F17
206	90101-10400000250	O RING	F18
207	91112-1060-01770L	BOLT M6	F28
208	91205-1042-01770C	CLIP, SELF TAPPING	F22
209	91205-1042-01770L	CLIP, SELF TAPPING	F13
210	91205-1042-01770L	CLIP	F14
211	91205-1042-01770L	CLIP	F15
212	91205-1042-01770L	SELF TAPPING CLIP	F24
213	91205-1042-01770L	CLIP, SELF TAPPING	F25
214	91205-1042-01770L	CLIP	F26
215	91205-1042-01770L	CLIP, SELF TAPPING	F28
216	91207-1050-01700L	CLIP M5	F25
217	91218-1060-025TOU	CLIP M6	F25
218	91218-1060-025TOU	CLIP M6	F26
219	91218-1060-025TOU	CLIP M6	F27
220	91301-0080-20020L	WASHER	F20
221	91301-0100-25020L	PLANE WASHER	F02
222	91301-0145-28020L	PLANE WASHER	F25
223	91301-0170-23020L	PLANE WASHER	F04
224	91302-0050-15070H	FLANGED WASHER	F22
225	91302-0060-18070L	FLANGED WASHER	F07
226	91302-0060-18070L	FLANGED WASHER	F14
227	91302-0060-18070L	FLANGED WASHER	F25
228	91302-0065-20180L	FLANGED WASHER	F13
229	92102-0006203-2RS	BEARING 6203-2RS	F19
230	92102-0006301-2RS	BEARING	F17
231	92102-0006301-2RS	BEARING	F18
232	93319-0030-024U0L	CLIP	F21
233	9A113-1060-01270L	SCREW M6	F15
234	9A113-1060-01270L	SCREW M6	F25
235	9A113-1060-01270L	SCREW M6	F25
236	9A113-1060-01270L	SCREW M6	F26
237	9A113-1060-01670L	SCREW M6	F07
238	9A113-1060-01670L	SCREW M6	F24
239	9A113-1060-01670L	SCREW M6	F25
240	9A113-1060-02070L	SCREW M6	F25

# PART-NO AND DESCRIPTION (FRAME)

NO	PART-NO	DESCRIPTION	GRID NO
241	9A131-1050-01270L	SCREW M5	F25
242	9A131-1050-01670H	SCREW M5	F22
243	9A133-1042-010X0L	SELF TAPPING SCREW	F22
244	9A133-1042-010X0L	SELF TAPPING SCREW	F24
245	9A133-1042-010X0L	SCREW	F25
246	9A133-1042-010X0L	SCREW	F26
247	9A133-1042-013X0L	SCREW	F15
248	9A133-1042-013X0L	SELF TAPPING SCREW	F02
249	9A133-1042-013X0L	SELF TAPPING SCREW	F08
250	9A133-1042-013X0L	SCREW	F14
251	9A133-1042-013X0L	SELF TAPPING SCREW	F22
252	9A133-1042-013X0L	SELF TAPPING SCREW	F24
253	9A133-1042-013X0L	SCREW	F25
254	9A133-1042-013X0L	SCREW	F26
255	9A133-1042-013X0L	SCREW	F27
256	9A133-1042-016X0L	SELF TAPPING SCREW	F22
257	9A133-1042-019X0L	SCREW	F25
258	9A133-1048-016X0C	SCREW	F29
259	B000910002002000C	OPENING PIN	F07
260	B000910002002000L	OPENING PIN	F05
261	B000910002002000L	OPENING PIN	F20
262	B000910002003000C	OPEN PIN	F02
263	B000910003003000L	OPENING PIN	F04
264	B000930008000000L	SPRING WASHER 8	F03
265	B000930010000000L	ELASTIC WASHER	F23
266	B0009601050000K0L	PLANE PAD 5	F08
267	B0009601050000K0L	WASHER 5	F25
268	B0009601060000K0L	WASHER	F15
269	B0009601060000K0L	PLANE PAD 6	F16
270	B0009601060000K0L	WASHER 6	F25
271	B0009601060000K0L	WASHER 6	F29
272	B0009601080000K0L	PLANE PAD 8	F01
273	B0009701060000K0L	PLANE PAD 6	F05
274	B0009701060000K0L	WASHER 6	F07
275	B0009701060000K0L	WASHER 6	F20
276	B0009701080000K0L	PLANE PAD	F03
277	B0009701080000K0L	PLANE PAD	F06
278	B0009701100000K0L	PLANE WASHER 10	F02
279	B008180005001220L	SCREW M5	F08
280	B008180005001620L	SCREW M5	F08

NO	PART-NO	DESCRIPTION	GRID NO
281	B008190006001220L	SCREW M6	F12
282	B008200005002050L	SCREW M5	F17
283	B009232010000030L	CAP NUT M10	F02
284	B057820006003570L	BOLT M6	F20
285	B057830006002070C	BOLT M6	F05
286	B057830006002470C	BOLT M6	F05
287	B05783000800357	BOLT M8	F19
288	B057850010004570L	BOLT M10	F09
289	B057890005001270L	SCREW M5	F10
290	B057890005001270L	SCREW M5	F12
291	B06170000800006	NUT M8	F19
292	B061710010000060C	NUT 10	F03
293	B061730010000062L	NUT	F02
294	B061770106000060L	NUT M6	F20
295	B061770108000060L	NUT M8	F20
296	B061800010000060C	NUT M10	F02
297	B061870210000060L	LOCK NUT	F01
298	B061870210000060L	LOCK NUT M10	F02
299	B061870210000060L	LOCK NUT M10	F08
300	B061870212000060L	LOCKNUT M12	F17
301	B061870212000060L	LOCKNUT M12	F18
302	B166741104001270L	BOLT M4	F21
303	B166741106001270L	BOLT M6	F15
304	B166741106001270L	BOLT M6	F16
305	B166741106001270L	BOLT M6	F29
306	B166741106001670L	BOLT M6	F01
307	B166741106001670L	BOLT M6	F11
308	B166741106001670L	BOLT M6	F14
309	B166741106002070L	BOLT M6	F25
310	B166741106003570L	BOLT M6	F13
311	B166741108001670L	BOLT M8	F01
312	B166741108002070L	BOLT M8	F03
313	B166741108002570L	BOLT M8	F07
314	B166741108002570L	BOLT M8	F11
315	B166741108003070L	BOLT M8	F07
316	B166741108003570L	BOLT M8	F06
317	B166741210003770L	BOLT M10	F02
318	B166741210005070L	BOLT M10	F08
319	B166741210011370L	BOLT M10	F01





Motosikal dan Enjin Nasional Sdn Bhd  
Kawasan Gurun Perusahaan Gurun, 08300 Gurun, Kedah Darul Aman, Malaysia  
Tel : 604-466 8000 Fax : 604-466 8300

Pusat Panggilan Pelanggan **1 800 880 181** [www.modenas.com.my](http://www.modenas.com.my)

**Edaran MODENAS Sales & Marketing Office**  
EON Head Office Complex, No. 2 Level 2 Persiaran Kerjaya, Taman Perindustrian Glenmerie ,  
Section U1 40150, Shah Alam, Selangor Darul Ehsan  
Tel : 03-7880 2775 Fax : 03-7880 2290

### MODENAS Service Centres in Malaysia

- |            |  |                     |                   |
|------------|--|---------------------|-------------------|
| ● Kedah    | Kawasan Perindustrian Gurun, 08300 Kedah Darul Aman.   | Tel: 04-466 8236    | Fax: 04-4668109   |
| ● Perak    | No. 123, Jalan Raja Musa Aziz, 30300 Ipoh, Perak   | Tel: 05-249 8962/63 | Fax: 05-249 8969  |
| ● Selangor | No. 62 & 64 Jalan Pluto AY, U5/AY, Seksyen U5 40150  | Tel: 03-7848 3776   | Fax: 03-7845 1025 |
| ● Pahang   | No. A 149, Lorong Seri Teruntum 8,<br>Jalan Dato Wong Ah Jang, Taman Tunas Maju,<br>252 Kuantan, Pahang Darul Makmur | Tel: 09-512 3380    | Fax: 09-512 3383  |
| ● Johor    | No. 1, Jalan Kempas 2, Taman Tanah Tampoi<br>81200 Johor Bahru, Johor Darul Takzim                                   | Tel: 07-235 1695    | Fax: 07-235 2693  |

A Member Of :

**DRB-HICOM**

[JILID-1-12/2016]  
99924-L057-00

Distributor :

**EMOS**  
EDARAN MODENAS SDN. BHD.